



Holland America Line

A Tradition of Excellence

2005

Alaska & the Yukon

Cruises & CruiseTours



e-brochure

2005 Alaska & the Yukon Cruises & Cruisetours

ACCESS ANY SECTION OF THE E-BROCHURE BY USING THE BOOKMARKS TAB ON THE LEFT SIDE OF THE SCREEN. CLICK ON THE TOPIC OF INTEREST, AND YOU WILL JUMP TO THAT SECTION IMMEDIATELY.

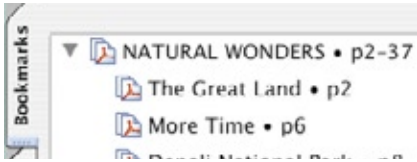

USE ADOBE READER'S NAVIGATION ARROWS TO MOVE A PAGE FORWARD OR BACK, OR TO MOVE TO THE BEGINNING OR END OF THE DOCUMENT.

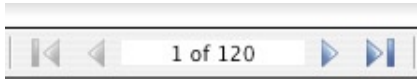

CLICK ON THE "EXPLORE ADDITIONAL INFORMATION ONLINE" BUTTON TO GO DIRECTLY TO THE HOLLAND AMERICA LINE WEBSITE. YOU MUST BE CONNECTED TO THE INTERNET.

Explore additional
information online 

The Holland America Line e-brochure offers you enhanced information to help you plan your cruise vacation. In addition to all the essential details included in our printed brochure — port descriptions and photos, itineraries, itinerary maps, and ship deck plans — the e-brochure provides clickable links to the Holland America Line website www.hollandamerica.com for up-to-date information and resources.

The Alaska & the Yukon Cruises & Cruise Tours e-brochure is a document in the Adobe® Portable Document Format (PDF), a publicly available format used by organizations around the world for secure, reliable electronic document distribution. Anyone can open this PDF document on any system — regardless of the software platform, the original application, or the availability of specific fonts — using free Adobe Reader® software that you can [download here](#). The e-brochure is designed for Adobe Reader® versions 6.0 and higher.

You can navigate through the document and access the online material quickly and easily, using the tips to the left.

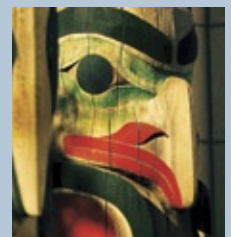



Heed the wisdom of river, rock and star.
Take your time and
wonders will unfold.

NATURAL WONDERS

The Great Land	2
More Time	6
Denali National Park	8
Kluane National Park	12
Tombstone Territorial Park	14
Glacier Bay National Park	16
Know Your Glaciers	18
The Yukon	20

Arctic Adventures	22
Southcentral and Southeast Alaska	24
Service is our Hallmark	30
Alaska and the Yukon Map	34
The Ideal Tour	36

2005 CRUISETOUR ITINERARIES

Tours at a Glance	38
11- to 15-Day Great Land CruiseTours	40
11- to 15-Day Klondike CruiseTours	42
11- and 13-Day Wilderness CruiseTours	48
11- to 19-Day Glacier Discovery CruiseTours	52
10-Day Value Tours	72



Denali National Park

2005 CRUISE ITINERARIES

Holland America Line Hallmarks	74
7-Day Glacier Bay Inside Passage Cruises	80
7-Day Glacier Discovery Cruises	82
7-Day Alaskan Explorer Cruises	86

VACATION & HOTEL PACKAGES, SHIP INFORMATION, FARES AND DECK PLANS

Vacation Packages	88
Hotel Packages	93
Ship Fares and Deck Plans	94
<i>ms Zaandam, ms Volendam, ms Veendam, ms Ryndam, ms Statendam, ms Oosterdam, ms Amsterdam</i>	

TRAVEL INFORMATION

Cancellation Protection Plan	110
Smooth Air Travel	112
Before You Go	114
Details, Details	116

In between **the silence** of a fjord
and **the thunder** of a glacier,
Alaska weaves its spell.







It's the **great, big, broad** land 'way up yonder,

It's the forests where silence has lease;

It's the beauty that thrills me with **wonder**,

It's the **stillness** that fills me with peace.

— Robert Service, *Spell of the Yukon*

Come visit

Holland America's Great Land



Alaska and the Yukon are spectacular places to adventure. And no other company takes the time to celebrate their wonders like Holland America Line. Our premium ships and incomparable land tours create an adventure at once gracious and sublime.

ULTIMATE DENALI

- All 28 cruisetours include the six-hour Tundra Wilderness Tour, for better views of Mt. McKinley and the park's wildlife
- Seventeen cruisetours offer a second unscheduled day at Denali for optional adventures

STUNNING KLUANE

- Four cruisetours include this spectacular UNESCO World Heritage wilderness
- Home to five of the seven tallest mountains in North America, it is a land of vistas, glaciers and wildlife
- Holland America Line has created an exclusive optional program of hiking, rafting, flying and fishing in this special place

ANCIENT TOMBSTONE

- New in 2005, introducing Tombstone Territorial Park near Dawson City, along the Dempster Highway of the Yukon
- Remote, sub-arctic tundra landscapes with unique geologic features and wildlife
- Another exclusive program of tours and hikes through this beautiful land

GLORIOUS GLACIER BAY

- Full day of Glacier Bay cruising — more opportunities than with any other cruise line
- Up-close glacier viewing from spacious decks and observation lounges
- Narration by park ranger and Huna Totem native speaker

GREAT PROGRAM FOR THE GREAT LAND

- Enjoy the services of our Tour Directors on most tours
- More ways to see the Arctic and Gates of the Arctic National Park
- More time to visit Seward and Kenai Fjords National Park
- Cruise 102 miles down the Yukon River or to the face of Portage Glacier
- Ride the largest passenger touring railcars in the world

PREMIER SHIPS & CRUISES

- Five-star rated premium cruise line
- Traditional elegance with wraparound teak decks; many staterooms with private verandahs
- Mid-sized vessels offering more space per guest than other major cruise lines
- Naturalists and Native Artists on board



More Time

In all the best places.

At Holland America Line we believe there is a better way, an unexpected way, to show you Alaska — the indulgence of time that is at the heart of our extraordinary vacations. After all, the best part of a beautiful view or a chance bear sighting is the time to enjoy it. That's why we place as much importance on unhurried tour itineraries as we do on leisurely cruises. And why we add an extra day in all the best places for classic wilderness activities.

Seeing Mt. McKinley towering 20,320 feet above the tundra is awesome. But circling the peak on a flightseeing excursion is a rare and privileged experience. Marveling at Denali's top visitor attractions on an official park tour is a must for every Alaska traveler. But rafting through river-cut canyons or cuddling a sled dog puppy are the very essence of a true Great Land memory.

With more time in the premier national parks of Alaska and the Yukon, and more ways to make the wilderness your own, this is sure to be the time of your life.

INSIDE TIP

Many cruisetour itineraries include an extra day of unscheduled time in special places. Check out the sample excursions on the following pages and craft your own adventure.

THE GREAT LAND WITH HOLLAND AMERICA LINE

Alaska and the Yukon offer so much to see and experience far beyond Denali National Park and Glacier Bay. Holland America cruisetour itineraries give you the chance to visit the uncrowded Great Land.

There are national parks whose very names are intriguing: Kenai Fjords, Misty Fjords, Gates of the Arctic. There are legendary names like Klondike, Yukon River, Inside Passage, Arctic Circle. There are ancient landscapes like Tombstone and Kluane.

Of course, you're coming to see wildlife like grizzlies and moose, wolves and caribou, whales and eagles. We'll make sure you also have a chance to see dolphins and puffins, otters and sea lions, and hundreds of the other surprising residents there to greet you.

We want you to experience Alaska and the Yukon in ways that no other cruisetour company can offer you. Our Tour Directors will help you choose the experiences best suited to your interests. This is Holland America's Great Land. We encourage you to take your time and see it all.

There are many different Alaskan habitats to discover . . . from rain forest and glacial terrain to riverine and mountain environments. Experience the myriad flora and fauna from the window of a helicopter, while paddling a river raft, or just by standing still.

Denali National Park

The ultimate wilderness.

Get to know Alaska as few ever do. Those who have the foresight to journey to Denali National Park and Preserve with Holland America Line will be rewarded with an incomparable experience. This vast, untamed wilderness is home to the continent's mightiest peak — a towering massif that makes its own weather. You can't schedule just a few hours and be assured of seeing Mt. McKinley. You need time to make your approach. Time for the clouds to lift. But when the mountain reveals itself, nothing compares. Except, perhaps, the sight of a grizzly, caribou or wolf.

We're generous with the time you spend at Denali so you can experience its diversity. Only the leisurely six-hour Tundra Wilderness Tour that we include with every cruisetour gives Denali its due, reaching some of the best viewpoints for Mt. McKinley and following the park road into a valley where animals are easier to spot. The trophies from this safari will be caught with your camera. A grizzly crossing a braided stream. A Dall sheep traversing a rugged cliff. Or a moose foraging in an upland meadow. We don't want you to settle for anything less. And wouldn't another day in Denali make the adventure complete?

INSIDE TIP

Our experts recommend that you take a flightseeing tour in the morning and a river-rafting or other outdoor adventure in the afternoon to maximize your Mt. McKinley viewing experience.

TUNDRA WILDERNESS TOUR ON EVERY CRUISETOUR SHOWS YOU MORE OF DENALI

Two ways to tour Denali National Park — which would you prefer? On the Tundra Wilderness Tour featured by Holland America Line, you'll see the famous North Face view of Mt. McKinley from Stony Hill Overlook, shown below. Nature willing, it's an awesome sight. The low, sub-arctic tundra makes the vertical rise of this imposing peak even more expansive and the wildlife viewing more successful. The shorter Natural History Tour you'll get with most other cruisetour companies travels through wooded areas leading to the original entrance to the park. There, wildlife viewing is more difficult, and you see only a partial view of Mt. McKinley. We think you're coming to Alaska to see more. That's why we offer the Tundra Wilderness Tour on every one of our incomparable cruisetours.



Mountain view from Primrose



Tundra Wilderness Tour

Holland America Line gives you the full Tundra Wilderness Tour on all 28 cruisetours.

Where others turn back, you'll journey up to 62 miles into the park to see 71% more wildlife than in the shorter three-hour Natural History Tour.*

At Stony Hill Overlook Mile 62 (3,900 ft.) on a clear day, see Mt. McKinley looming to the southwest about 36 miles away.

- 6-hour Tundra Wilderness Tour
- 3-hour Denali Natural History Tour

* The presence of animals is dictated by nature alone, and their visibility can never be guaranteed.



Caption Goes Here



Mt. McKinley

Double Denali

Extra day for in-depth exploration.

We give you an extra day in Denali so you can take advantage of the educational park-sponsored activities that emanate from the exciting new Denali Visitor Center and the innovative Murie Science and Learning Center. Fascinating exhibits and displays help you connect with the park's cultural and natural resources. And you can join a ranger-led hike or find your own favorite trail. This is your chance to follow your dreams deep into Alaska's most renowned terrain.

Or take your pick of enticing optional land excursions. Follow the historic Stampede Trail to where forest meets tundra. Then set off cross-country on a scenic horseback ride. Get into real whitewater rafting as you paddle through rapids like "Cable Car" and "Coffee Grinder." Or travel via helicopter for a backcountry hike amidst rolling hills, tundra ridgelines and spectacular vistas.

The comfort of the McKinley Chalets awaits you after every adventure. The soaring two-story atrium. The dramatic river-rock fireplace. The timbered restaurant. And the mountain-view courtyard. Rustic style and detailed appointments create the premium accommodations you expect of Holland America Line.

INSIDE TIP

The "Double Denali" feature is included on:

- Great Land Klondike cruisetours 3–6
- Great Land Wilderness cruisetours 9 and 10
- Glacier Discovery cruisetours 13–20 and 25–27

A SAMPLE OF EXCURSIONS AVAILABLE AT DENALI NATIONAL PARK

HELICOPTER AND FIXED-WING FLIGHTSEEING

Take your pick of flightseeing adventures including a guided glacier walk, the opportunity to heli-hike the backcountry or fly 'round the mountain.'

DENALI WILDERNESS SAFARI

This scenic boat ride includes prospecting, trapping and dog-mushing demonstrations.

RIVER RAFTING

All you need is a sense of adventure on your choice of action-packed rafting tours.

CABIN NITE DINNER THEATRE

Enjoy savory specialties plus a rip-roaring musical at an authentic roadhouse.

GUIDED HORSEBACK TOURS

Take your pick of taiga, tundra or high alpine tours for spectacular vistas via horseback.

HUSKY HOMESTEAD TOUR

Meet an Iditarod champion and her world-class sled dogs.

NATIONAL PARK PROGRAMS AVAILABLE AT THE DENALI VISITOR CENTER

An amazing array of programs including 5,000 square feet of exhibits and displays. And seminars, workshops and educational outreach at the Murie Science and Learning Center are now part of your Denali experience. To learn more, visit www.nps.gov/dena.

INDEPENDENT EXPLORATION

Visit www.nps.gov/dena for trail info and Park Service activities.

You never know just what you're going to see in Alaska. That makes every grizzly sighting precious. And every wildflower a treasured surprise. To explore and discover Denali from the doorstep of the gracious McKinley Chalets is an experience you won't soon forget.

Kluane National Park

Canada's crown jewel.

Visit part of the Great Land few ever see. Kluane may be far off the beaten track, but it's a must for adventurous travelers.

This UNESCO World Heritage Site encompasses towering Mt. Logan, less than 800 feet shy of Mt. McKinley's height, and five of the seven next-tallest peaks in North America. It's blessed with magnificent wilderness and diverse and abundant wildlife. And we show it to you like no one else can, with a customized program of guided hikes we've partnered with Parks Canada to provide just for you. You will also enjoy special presentations that reveal why Kluane just shouldn't be missed.

This rare and unique travel experience is designed especially for Holland America guests with a wide array of activities — mild to wild. You're sure to find your perfect adventure. Break out your hiking boots on the challenging ascent to King's Throne. Test your mettle in class III and IV rapids on the famed Tatshenshini River. Stretch your horizons on a flightseeing trip over permanent icefields. Enjoy a tranquil day of lake fishing or a scenic stroll on the Rock Glacier Trail.

INSIDE TIP

All Kluane activities are optional and provide access to a park that is still largely undeveloped.

A SAMPLE OF EXCURSIONS AVAILABLE AT KLUANE NATIONAL PARK

FIXED-WING FLIGHTSEEING

Take in the best views of these spectacular mountains; flightsee over the Kaskawulsh and South Arm glaciers.

HELICOPTER FLIGHTSEEING & GLACIER WALK

Fly through stunning scenery and land near a glacier for an interpreted walk on the ice.

TATSHENSHINI WHITEWATER ADVENTURE

Enjoy a full day of Class III–IV rapids with lunch amidst stunning canyon scenery.

PINE LAKE FISHING ADVENTURE

Angle for fish with an expert Yukon guide. After lunch enjoy a stroll around Kathleen Lake.

PARCS CANADA KING'S THRONE HIKE

Climb to a glacier-carved alpine cirque on a guided hike. At 1,600 feet have lunch overlooking the Shakwak Valley.

PARCS CANADA ALSEK HIKE

Explore the Alsek Valley with a Parks Canada Interpreter. Watch for grizzly bear signs and enjoy lunch overlooking the Alsek River.

KATHLEEN LAKE & ROCK GLACIER TRAIL HIKE

Explore the easy boardwalk trail before setting off through wetland, meadow and forest.

Alaska is known for having the biggest, the tallest, the longest. Our neighbor, Canada, has marvels of its own. In Kluane National Park you can fly by North America's second-tallest peak and encounter abundant wildlife. Our unique activities immerse you in the kind of primeval wilderness that has grown so rare.



Kathleen Lake

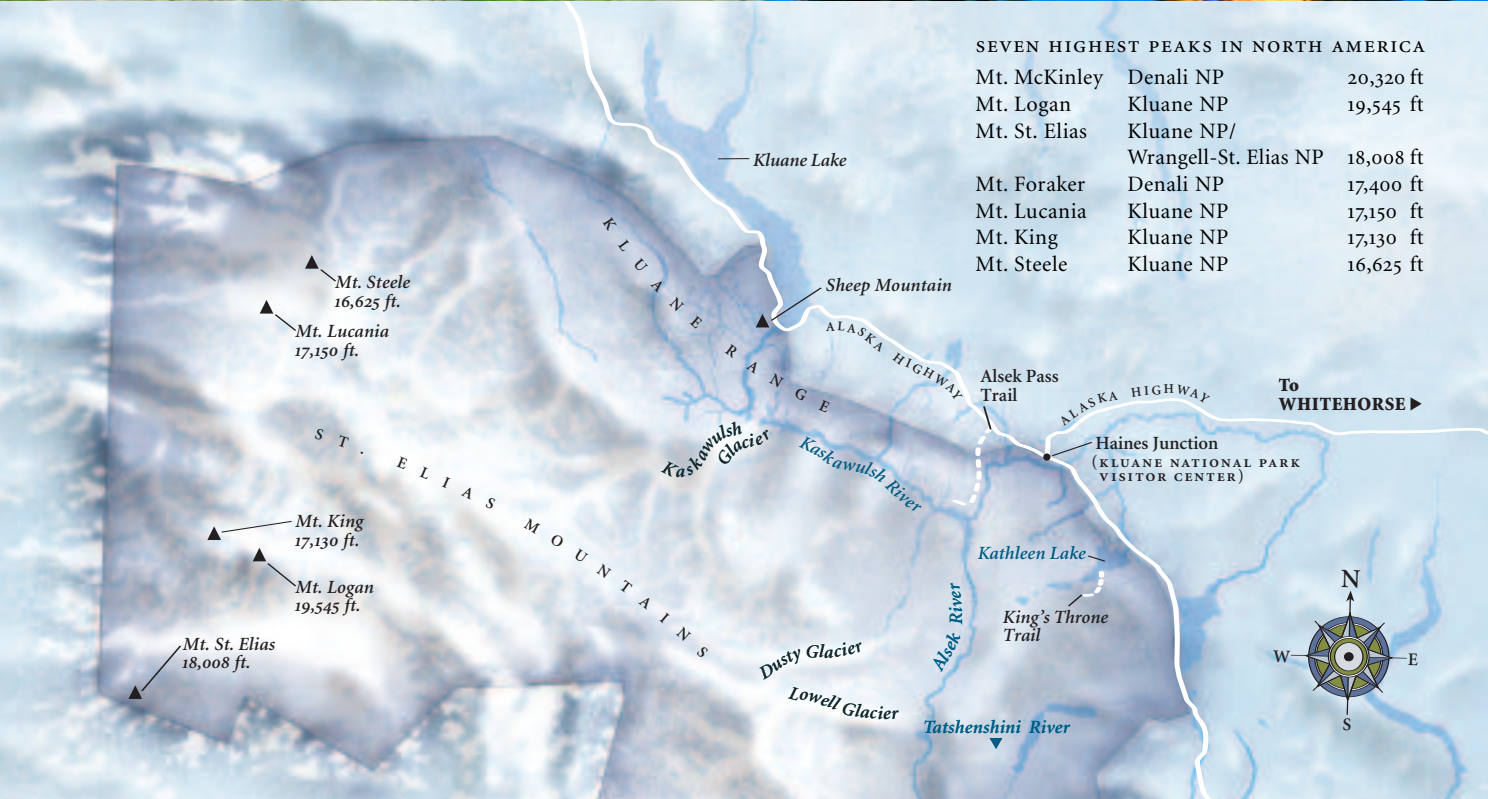

SEVEN HIGHEST PEAKS IN NORTH AMERICA

Mt. McKinley	Denali NP	20,320 ft
Mt. Logan	Kluane NP	19,545 ft
Mt. St. Elias	Kluane NP/ Wrangell-St. Elias NP	18,008 ft
Mt. Foraker	Denali NP	17,400 ft
Mt. Lucania	Kluane NP	17,150 ft
Mt. King	Kluane NP	17,130 ft
Mt. Steele	Kluane NP	16,625 ft



Tombstone Valley

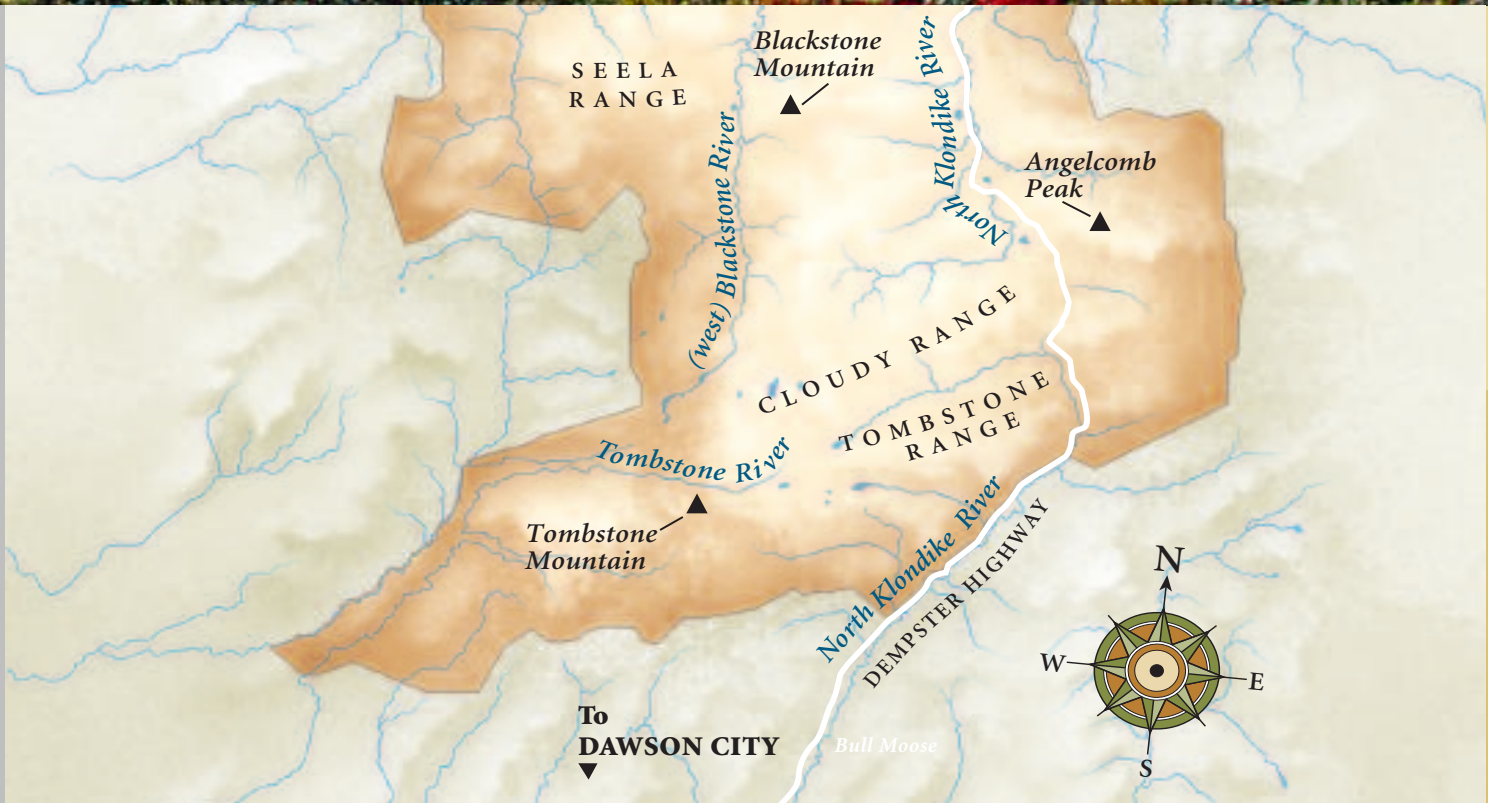

Tombstone Territorial Park

The ancient Yukon.

In 2005 Holland America Line is proud to introduce its Great Land Klondike visitors to the unique landscapes of Tombstone Territorial Park. This is ancient land, part of the original North American continent, dating back two billion years. Visitors driving out from Dawson City along the famous Dempster Highway will pass through land merely 200 million years old — the Tintina Trench, a massive fault line straddling the Yukon and parts of Alaska — and travel into the sub-arctic tundra valleys of Tombstone Territorial Park.

The vistas are endless, the valleys broad and rugged. This land attracted some of the first known settlements of man in the New World and remains the ancestral home of the Tr'ondëk Hwëch'in First Nation. It is also the realm of a full range of wildlife, from grizzlies and moose to peregrines and plovers.

This remote wonderland receives very few visitors. It is untamed in every sense of the word. It is reassuring that these places still exist, and that Holland America guests can visit them.

INSIDE TIP

Combine Tombstone Territorial Park with Kluane and Denali national parks for the most spectacular wilderness vistas in the Great Land.

HOLLAND AMERICA LINE AND TOMBSTONE TERRITORIAL PARK

Holland America Line will offer optional excursions to Tombstone Territorial Park for those guests traveling to Dawson City in the Yukon (cruisetours 1–6, 27 and 28).

Optional excursions will include motorcoach tours through the park and a selected number of interpreted hiking adventures, suited to a wide range of abilities and ambition. Guests looking forward to getting their hiking boots dirty are advised to come prepared for a range of weather conditions.

Birdwatchers will want to bring their field guides, as Tombstone is home to over 100 different species. Bring binoculars to spot the golden eagles and the Gyrfalcons.

The vistas along the Dempster Highway are grand. Come prepared to gaze great distances. At the same time, the intricate eco-system at your feet is fascinating as well.

Glacier Bay National Park

Number-one glacier experience.

HOLLAND AMERICA LINE SPOTLIGHTS GLACIERS AND WILDLIFE

MORE CRUISES TO GLACIER BAY

Holland America Line is the only cruise line to offer Glacier Bay National Park on all three major cruise itineraries — roundtrip from Vancouver or Seattle or cruising between Vancouver and Seward.

TRAVEL WITH ALASKA EXPERTS

A U.S. park ranger will come aboard to share insights into park history, to point out wildlife and to answer questions throughout your unforgettable day of scenic cruising. And a Huna Totem native speaker will join the ship to impart the legend and lore of this sacred place.

WILDLIFE AND HABITAT

Search for humpback whales returning from their wintering grounds near Hawaii, killer whales feeding in the park's near-shore waters, Steller sea lions resting on rocky islands, and harbor seals nurturing their pups. Glacier Bay is the setting for an unforgettable wildlife search.

How does it feel when a monumental chunk of ice splits off a glacier and crashes into the sea? The sound is like thunder. The impact shoots water hundreds of feet into the air. You hold your breath as you catch the moment on film. Then you wait for it all to happen again. And it does. Glacier Bay has more actively calving glaciers than anywhere else in the world. And Holland America Line visits this restricted wonderland more often than any other cruise line.

Cruise by Reid and Lamplugh glaciers to the mighty Johns Hopkins — surrounded by rugged peaks and sheltering a seal pupping ground. Then linger for a full hour at Grand Pacific and Margerie glaciers for the grandest spectacle of them all. Margerie is an Ice Age giant a mile wide and 25 stories high. Here you will marvel at nature's unrelenting power as you witness the birth of one massive iceberg after another.

INSIDE TIP

We provide deck chair blankets and complimentary hot pea soup for comfortable glacier viewing. And we sell film aboard ship, so you'll be camera-ready.

The "light-struck wilderness" that John Muir found so compelling back in the 1800s is just as inspiring today. In fact, since then the glaciers have retreated, providing you with sights early explorers missed. Now you can sail up narrow inlets to massive glaciers backed by towering mountains, with wildlife all along the way.



Glacier Bay





Hubbard Glacier

Hubbard Glacier

Stand in awe before Alaska’s most massive tidewater glacier. This dazzling ice-blue behemoth fills your view and extends for miles at either side. It originates on the slopes of Mt. Logan 76 miles away in Kluane National Park, and spreads across a valley 40 miles wide. By the time it reaches Disenchantment Bay, its architecture towers 40 stories high, dwarfing even the largest ships.

Imagine coming face to face with a wall of ice six miles wide. Nicknamed the “Galloping Glacier,” Hubbard moves faster than almost any other glacier on the continent. It advanced so fast in 1986 it dammed Russell Fjord. And now it threatens a repeat performance. As your ship sails along its looming mass, listen for the loud, deep rumble. Wait for the mighty crack and the thunderous crash. Then marvel as icebergs the size of large buildings crash into the sea.

Cruising to Hubbard Glacier is just as inspiring. Marvel at a 150-mile-long wall of peaks that includes Mt. Logan and Mt. St. Elias — the second- and third-tallest mountains in North America. Encounter the mighty Malaspina, the largest piedmont glacier on the continent. As you approach Hubbard Glacier, watch for seals afloat on the ice. This is an experience you will long remember.

INSIDE TIP

Hubbard Glacier is offered on Alaskan Explorer cruises roundtrip from Seattle and on select Glacier Discovery cruise departures between Vancouver and Seward/Anchorage.



Mountain Goat, Tracy Arm



Tracy Arm

Tracy Arm

This narrow, 26-mile-long fjord is another of Alaska's most dramatic glacier settings. Stand out on deck as the lush rain forest recedes and you enter a stunning canyon of bare rock. The panorama of 7,000-foot mountain peaks and nearly vertical rock cliffs is astounding. Countless waterfalls appear at every turn. Icebergs make their way to the sea in all sorts of wondrous shapes. And tucked away at the end of this remarkable waterway are two very active reminders of the Ice Age — the twin Sawyer Glaciers.

The face of the South Sawyer Glacier stretches one-third of a mile and calves icebergs big and small. Hundreds of harbor seals dot the floating platforms. Kittiwakes and mountain goats are a common sight. Whales and bears may even make an appearance in this magical place where closeness and intimacy make visitors a part of the scene.

INSIDE TIP

The twin Sawyer Glaciers are a highlight of 7-day Inside Passage cruises that also feature Glacier Bay National Park. To experience College Fjord, choose a Glacier Discovery cruise that also features Glacier Bay National Park.

College Fjord

Only one place in Alaska surrounds you on all sides with tidewater glaciers. Within the dramatic setting of this narrow fjord, sparkling blue glaciers flow to the sea. One after another, glaciers named Princeton, Yale, Bryn Mawr and Vassar line up to starboard and port. At the head of the fjord lies Harvard Glacier. Here you'll linger for an in-depth lesson on nature's power.

You'll be following in the wake of an illustrious group funded by railroad magnate Edward H. Harriman that traveled here in the summer of 1899. This scientific expedition found the mother lode of Ice Age glory — the greatest density of tidewater glaciers in Alaska — and returned with over a hundred trunks of specimens and thousands of photographs and colored illustrations.



Tombstone Territorial Park

The Yukon

Alaska and the Yukon. These vast regions of unspoiled wilderness share more than a rollicking gold rush past. Their natural history is also intertwined as plate tectonics, volcanic upheaval and glacial scouring have created a wonderland of untamed beauty. From the stunning massifs of Kluane to the ancient arctic vistas of Tombstone, it is the land and the power of nature that is on display.

The spell of the Yukon, immortalized by Jack London and Robert W. Service, is an enduring lure as you travel via the legendary Yukon River and the famed Alaska Highway exploring country that is still wild and less populated than it was in the 1890s. Western man has also created some of the history of the Yukon. In the midst of a worldwide depression, men rushed to the Yukon gold fields in search of wealth. Their tales are preserved at the Klondike National Historic Park in Skagway, and at the National Historic Sites in Dawson and Whitehorse. The stories are rugged and ribald. The characters were daring and desperate. Through it all, the land is alluring, forbidding and beautiful.

INSIDE TIP

Late-season travelers including Dawson in their itinerary may be lucky enough to catch a glimpse of the aurora borealis.



Yukon River



Dawson City

Dawson

When you think of the gold rush, think of this Klondike National Historic Site. Dawson City is where more than 30,000 Stampeders transformed a fishing camp at the confluence of the Yukon and Klondike rivers into the largest city west of Winnipeg and north of Seattle. You'll find history along the creaky wooden sidewalks, at the Dawson City Museum and Historical Society and in the authentic costumes the townsfolk wear. And just think. Every cruisetour featuring Dawson City includes an extra day to explore the Heart of the Klondike.

A SAMPLE OF EXCURSIONS AVAILABLE IN DAWSON

TOMBSTONE OPTIONAL EXCURSIONS
Choose from an array of scenic guided hikes spotlighting different facets of lovely Tombstone Territorial Park.

GOLD FIELDS JEEP TOUR
Drive your own Jeep through valleys, over the King Solomon Mountain and past an abandoned gold mine.

KLONDIKE RIVER FLOAT TRIP
Find echoes of gold mining in the midst of spectacular scenery as you enjoy a gentle float trip down the Klondike River.

GOLF
Play 9 holes of golf in the Land of the Midnight Sun. A ferry trip across the Yukon River makes this adventure even more unique.

Whitehorse

The Klondike Stampeders got to Whitehorse by foot over the Chilkoot Pass, then by surviving the treacherous White Horse rapids. A town grew at the head of navigation on the Yukon River, became the territorial headquarters for the Royal Canadian Mounted Police, and was named capital of the Yukon Territory in 1953. If you find yourself with time in Whitehorse, our jumping-off point for Kluane National Park, be sure to visit the *ss Klondike* National Historic Site. Visits to Whitehorse, most of which include a performance of the rollicking Frantic Follies Vaudeville Revue, are featured on cruisetours 1–10, 27 and 28.

A SAMPLE OF EXCURSIONS AVAILABLE IN WHITEHORSE

KLUANE OPTIONAL EXCURSIONS
Choose from fishing, rafting, flightseeing and a wide selection of hikes with Parks Canada Interpreters.

MV SCHWATKA YUKON RIVER CRUISE
Cruise across scenic Lake Schwatka, through Miles Canyon and up the Yukon River for stunning wilderness scenery.

YUKON WILDLIFE PRESERVE
An informative drive through a game park introduces you to the variety and diversity of Yukon wildlife and natural habitats.

UNCOMMON JOURNEYS DOGSLED TOUR
Meet the Yukon's friendliest Huskies while visiting one of Whitehorse's premier dogsled facilities.

Yukon River

Stand on the bridge of Holland America's *mv Yukon Queen II* as the Captain navigates the beautiful wilderness of the third-longest river in North America. Sail past the Steamboat Graveyard where beached paddle-wheelers evoke the rip-roaring days of the Yukon River. Look for moose wading in the shallows as you enjoy a hearty prospector's lunch. Wave to rugged homesteaders as you pass their stakes. Your 102-mile journey between Eagle and Dawson City is featured on cruisetours 1–6, 27 and 28.



Gates Fall, Gates of the Arctic National Park



Caribou, Brooks Range

Arctic Adventures Prudhoe Bay

A trip to Prudhoe Bay will take you all the way to the shore of the Arctic Ocean. It spotlights more than the North Slope’s famed oil fields and the 800-mile TransAlaska Pipeline. The road from Fairbanks to Coldfoot and over the Brooks Range to Deadhorse is an ever-changing backdrop for abundant wildlife. Sightings of caribou are often reported. Sheep, swans, geese, ducks and eagles are common attractions. Many guests even see grizzly bears foraging alongside the road. It’s no wonder this is our top-rated wildlife tour.

See the mighty Yukon River, pass over rugged Antigon Pass, cross the Arctic Circle and skirt Gates of the Arctic National Park. With the continuous daylight of the Midnight Sun, this Far North adventure, featured on cruisetours 21 and 22, is truly unique.

INSIDE TIP

If you’re shopping for Native handicrafts, watch for the Silver Hand Emblem, which guarantees the authenticity of the piece.

Gates of the Arctic National Park

Frigid Crags and Boreal Mountain give Alaska’s ultimate wilderness its name. These dramatic peaks mark the gateway from Alaska’s central Brooks Range into the arctic regions of the Far North . . . and a remarkable world of uncommon adventures.

BROOKS RANGE EXPEDITION

Motorcoach across the Arctic Circle, enjoying stunning scenery along the Dalton Highway — the TransAlaska Pipeline “haul road.” You’ll lunch on the banks of the legendary Yukon River and overnight in remote Coldfoot.

The next morning, hike with a local guide through majestic wilderness near Gates of the Arctic National Park. Have lunch in Wiseman before spending an idyllic afternoon floating along the Koyukuk or Hammond rivers through the ancient Brooks Range. (See page 92 for more details.)

ANAKTUVUK PASS FLIGHT ADVENTURE

This fascinating 1½-hour option blends ancient mountains, arctic tundra, and Eskimo culture with a flight across the Arctic Circle. One of the most remote places in the world, Anaktuvuk Pass is inhabited only by Nunamiut Eskimo who subsist on the world’s largest caribou herd. Tour the village with your Nunamiut guide, learning more at the Simon Paneak Memorial Museum and crossing the tundra in an all-terrain vehicle. (See page 92 for more details.)



Discovery III, Fairbanks

Fairbanks

Work up an appetite panning for your keepsake of gold. Afterwards, savor a hearty miner's stew at the authentic Gold Dredge No. 8, restored by Holland America Line and listed on the Register of National Historic Sites. Then sail aboard the sternwheeler riverboat *Discovery III* to visit with a native beadwork artist and meet Susan Butcher, four-time Iditarod champion, and her famous sled dogs.

Fairbanks is also the starting point for optional adventures that spotlight the rugged beauty and native culture of the Far North while you are inducted into the Arctic Circle Club — complete with Arctic Circle Certificate. Choose our Fort Yukon Arctic Circle flightseeing excursion or our Anaktuvuk Pass Flight Adventure and include this unique experience in your collection of travel achievements.

A SAMPLE OF EXCURSIONS AVAILABLE IN FAIRBANKS

FORT YUKON ARCTIC CIRCLE FLIGHTSEEING

Fly over the Yukon Flats National Wildlife Refuge and land at Fort Yukon beyond the Arctic Circle. Enjoy a tour with native guides.

ALASKA SALMON BAKE AND PALACE THEATRE

Experience Pioneer Park, the home of the Mining Valley's famed all-you-can-eat feast and Gold Rush Town's "Golden Heart Revue."

ESTER GOLD CAMP AND BUFFET DINNER

Tour this historic mining camp, relax over a bounteous country buffet, and enjoy rip-roaring entertainment at the Malemute Saloon.

INSIDE TIP

Those who get nearly 24 hours of sunlight in the summer, as in Fairbanks, find the energy to play all day and into the wee hours.



Kenai Fjords National Park



Alaska SeaLife Center, Seward

Seward & Kenai Fjords National Park

Sweeping from rocky coastline to glacier-crowned peaks, Kenai Fjords National Park is one of Southeast Alaska's most scenic attractions. A dayboat cruise through the park's long, steep-sided, glacier-carved valleys gives you an up-close look at abundant wildlife. Watch for bald eagles, listen to the sounds of thousands of seabirds and share the waters with Steller sea lions, harbor seals, Dall's porpoises, sea otters and whales.

The gateway to Kenai Fjords is the scenic town of Seward. At the head of dramatic Resurrection Bay, towering Mt. Marathon provides a breathtaking backdrop for a historic downtown district filled with quaint shops. Enjoy a half day of exploration in picturesque Seward on most Glacier Discovery cruisetours.

INSIDE TIP

Magnificent Kenai Fjords National Park is included on cruisetours 17 and 18 and can easily be added to most other Glacier Discovery cruisetours.

Portage Glacier

Stop at the Begich Boggs Visitor Center to browse the fascinating glaciology exhibits before you board Holland America's *mv Ptarmigan*. This specially designed dayboat will take you across the tranquil surface of Portage Lake to Portage Glacier, one of the most-visited attractions in the state.

Marvel at the ice-blue color, the thundering crash of icebergs, and the teeming wildlife. This fabulous excursion is easily added to most of our Glacier Discovery cruisetours. Add an extra night in Anchorage, and you can experience Portage Glacier in conjunction with Great Land cruisetours, too.



Prince William Sound

Anchorage & Alyeska

Anchorage sits along the coast of Cook Inlet and boasts views of the Chugach, Kenai and Alaska ranges. Mount McKinley, 130 miles north of downtown, makes a clear day in Anchorage an unforgettable experience. And this cosmopolitan hub of activity offers guests a myriad of options from shopping, restaurants and bars to art, garden and museum tours.

Extend your stay and take in rivers and lakes perfect for kayaking or fishing, and mountains and glaciers just made for flightseeing. Or choose a cruisetour that features overnights at the château-style Alyeska Prince Hotel, the only Alaska property to earn a place on Condé Nast's Gold List. Enjoy the aerial tramway, the mountaintop restaurant and the stunning setting.

INSIDE TIP

Plan to add an extra night in Anchorage or Alyeska to take advantage of all that this spectacular region has to offer. See pages 90–91 for details.

A SAMPLE OF EXCURSIONS AVAILABLE IN ANCHORAGE

NOME AND KOTZEBUE

Experience the beauty and solitude of the Far North. Walk on the spongy tundra of the vast Arctic Coastal Plain. Meet friendly Eskimo people in the remote village of Kotzebue. Pan for gold in historic Nome, the site of the finish of the 1,049-mile Iditarod Trail Sled Dog Race from Anchorage each March. And experience somewhere between 14 and 21 hours of sunlight on a unique Arctic Circle adventure.

KAYAK PRINCE WILLIAM SOUND

Paddle past waterfalls, forests and wildlife aboard a stable kayak.

WHITewater RAFTING

Grab an oar and help steer your raft through thundering hydraulics and powerful waves.

KNIK GLACIER FLIGHTSEEING

Soar over the 28-mile-long glacier. Then thrill to your water landing at Lake Hood.

GUIDED FLY-IN FISHING

Fly to a lakeside wilderness lodge and fish for salmon, trout or arctic grayling.

WILDERNESS EXPLORER CRUISE

Get an up-close look at Prince William Sound's glaciers, waterfalls and wildlife.



Mendenhall Glacier

Juneau

Located at the foot of grand mountain peaks on the Gastineau Channel, the town of Juneau has the massive Mendenhall Glacier and the immense Juneau Icefields at its back door. This is the place to let your imagination run wild. Explore the lush Tongass Rain Forest. Visit the rustic shops in town. Or get out and kayak, dogsled, raft, bike, hike, heli-hike, flightsee or fish. There's no end to the adventure, because we're in port long enough to truly take advantage of the long daylight hours. And climb aboard the Mt. Roberts Tramway for a great spot to shoot a souvenir photo of your ship in port.

History buffs can browse the Alaska State Museum. Gold Rush fans can tour the Last Chance Mining Museum. And for those who like to shop, downtown Juneau is filled with colorful curio shops and art galleries.

INSIDE TIP

To check out everything from weather and community events to fishing guides, hiking maps, restaurants and current museum exhibits, visit www.JuneauAlaska.com.

A SAMPLE OF EXCURSIONS AVAILABLE IN JUNEAU

TAKU WILDERNESS LODGE & GLACIER FLIGHT

Fly over the Juneau Icefield to the historic Taku Lodge for an alder-grilled salmon feast.

THE "PILOT'S CHOICE" HELICOPTER ADVENTURE

Soar over mountains draped with ice. Then land for a guided glacier hike.

GLACIER OUTBACK ADVENTURE

After your scenic flight, don crampons and try out ice climbing with an experienced guide.

MENDENHALL GLACIER, WHALE WATCH & WILDLIFE QUEST

This scenic tour spotlights wildlife and wilderness from Mendenhall Glacier to Stephens Passage. Add a salmon bake for more Alaskan flavor.

MENDENHALL GLACIER FLOAT TRIP

Suit up for a raft float trip past Mendenall Glacier. Moderate rapids add excitement to the trip.



White Pass & Yukon Route Railroad



Bald Eagle Preserve

Skagway & Haines

History never gets old in Skagway. This Klondike Gold Rush National Historical Park boasts restored buildings and wooden boardwalks that invite you to stroll into the past. Take your time and poke into every little store, from the Trail Bench to Lynch & Kennedy's Dry Goods. The Red Onion Saloon, with its honky-tonk piano and costumed barmaids, is a treasure trove of memorabilia, featuring pictures of Klondike Kate, Peahull Annie and other vintage characters. To complete the picture of those rip-roaring days, visit the nostalgic Trail of '98 Museum.

Eleven Glacier Discovery sailings will visit Haines for independent exploration in town, plus fabulous flightseeing and float trips. Optional high-speed catamaran access for shopping and excursions in Skagway will also be available. (See page 85 for specific cruise itinerary details.)

INSIDE TIP

Learn about the 1890s showdown between Soapy Smith and Frank Reid, which is reenacted daily at the Days of '98 show.

A SAMPLE OF EXCURSIONS AVAILABLE IN SKAGWAY & HAINES

GLACIER BAY FLIGHTSEEING

Experience majestic Glacier Bay National Park from the air during a once-in-a-lifetime adventure.

VALLEY OF THE GLACIERS HELICOPTER FLIGHTSEEING

Get a bird's-eye view of endless glaciers. Then land within the Chilkat Glacier system for a guided glacier walk.

BEST OF SKAGWAY

Travel past Tormented Valley and Pitchfork Falls aboard a historic railroad. Then enjoy a salmon bake at a colorful gold rush camp.

KLONDIKE ROCK CLIMBING & RAPPELLING ADVENTURE

Rope up and join professional guides for an exciting rock climb offering both easy and challenging routes. Then try rappelling down. The scenic White Pass is the backdrop for this adventure.

BALD EAGLE PRESERVE FLOAT

Raft the Chilkat Valley near Haines through protected wilderness critical to salmon runs and bald eagle habitat.



Saxman Village

Ketchikan

Built out over the water and climbing weathered stairways, Ketchikan clings to the shores of Tongass Narrows and drapes the mountains with a cheerful air. Besides the main attractions — Creek Street, the Tongass Historical Museum, Totem Bight and Saxman Village — there's one other thing we highly recommend you do. A floatplane flightseeing trip to breathtaking Misty Fjords National Monument is a transforming adventure not to be missed. The souvenir photos you'll take from the pontoons of the plane are worth the trip alone.

Or go on a Ketchikan shopping spree. There are numerous galleries exhibiting Native Art and works by talented local artisans. Jewelry and souvenir shops line the docks. And you can find everything from locally canned and smoked salmon to Russian nesting dolls.

INSIDE TIP

Ketchikan has been named one of the country's "Top 100 Small Arts Communities." It is also the gateway to Tongass — the largest national forest in the United States.

A SAMPLE OF EXCURSIONS AVAILABLE IN KETCHIKAN

**BEST OF KETCHIKAN
& MISTY FJORDS FLIGHTSEEING**
Flightsee this stunning National Monument. Then tour Saxman Native Village and more.

GREAT ALASKAN LUMBERJACK SHOW

Applaud a rip-roaring show spotlighting world-champion frontier lumberjacks.

SAXMAN NATIVE VILLAGE

Experience rich native culture, majestic totem poles and carvers at work.

BACKCOUNTRY JEEP® & CANOE SAFARI

Drive a Jeep® Wrangler down rugged backroads. Then paddle an Indian-style canoe.

GUIDED ALASKAN FISHING & WILDERNESS DINING

Enjoy your catch cooked over a fire. And hike through old-growth forest and beach tidal zones.



Sitka Harbor

Sitka

Discover the echoes of Sitka's Russian heyday beneath the onion domes of St. Michael's Cathedral and at a performance by the New Archangel Dancers. Then stand on the spot where the United States took possession of Alaska in 1867 for \$7.2 million, less than two cents per acre. The dramatic setting in the shadow of Mt. Edgecumbe is one of the loveliest in the Great Land. Take a stroll through old-growth forest in Sitka National Historical Park, shop the downtown district and poke around the Sheldon Jackson Museum for a close-up look at some of the city's most prized arts, crafts and Russian relics.

Sitka is also blessed with abundant marine wildlife. Get out on the water aboard a dayboat or kayak, and you'll pass seal haul-outs and seabird rookeries filled with nature's sights and sounds. Or visit the fascinating Raptor Center, a renowned Sitka attraction.

INSIDE TIP

Sitka, considered the most beautiful of Southeast Alaska's towns and cities, is featured on our Alaskan Explorer and Glacier Discovery cruises.

A SAMPLE OF EXCURSIONS AVAILABLE IN SITKA

HISTORIC RUSSIAN AMERICA, RAPTOR CENTER & RUSSIAN DANCERS

See the onion-domed St. Michael's Cathedral. Visit sites like the Sitka National Historic Park and Raptor Center. And applaud the renowned New Archangel Russian Dancers.

SEA OTTER & WILDLIFE QUEST

Get a close-up view of Sitka's marine wildlife — guaranteed. Sea otters, humpback whales, Dall's porpoise and Steller sea lions abound.

SITKA WILDERNESS SEA KAYAKING ADVENTURE

Get the feel of your tandem kayak as you paddle through a serene marine environment.

SITKA SPORTFISHING

"Troll" or "mooch" for king, silver, chum and pink salmon while surrounded by glorious views.

SOUTHEND SITKA BIKE & HIKE

Bicycle along the Pacific Ocean overlooking Silver Bay. Hike to Thimbleberry Lake and Whale Park.



Tour Director

Service Is Our Hallmark

We go above and beyond for you.

What does it mean to build a cruisetour program perfectly suited for Alaska? We begin with the premise that a hotel can do more than provide a place to stay; a train can do more than get you from Point A to Point B. They can — and should — enhance your vacation at every turn. And the more personal we can make each experience, the better.

The new domed railcars of our award-winning McKinley Explorer® offer more space and glass per passenger than any other domed railcars in Alaska. These modern marvels travel in pairs, so there's more to explore — from the domed, upper-level seating area, dining room and outdoor viewing platform to the lower lounge and gift shop. With dining in two sittings rather than three, our Alaska railcar experience is unmatched.

Step into the recently renovated Westmark Fairbanks Hotel and feel the welcome of Alaska's "Golden Heart City." The new McKinley Chalet Lodge harmonizes with its stunning Denali National Park setting. And our friendly people make your stay unforgettable. Wherever you go with Holland America Line, you'll enjoy the best hotels, the best staff and the most exciting way to travel the Great Land.

INSIDE TIP

The richly upholstered seats in the new McKinley Explorer are the widest passenger seats on any dome car in Alaska.

HOLLAND AMERICA'S EXCELLENCE

HELPING HANDS

All of our Great Land cruisetours and most of our Glacier Discovery cruisetours have Tour Directors accompanying you during the land portion of your itinerary. They are there to make sure your questions are answered and your expectations exceeded. Check the itineraries on pages 41 and 53 for the cruisetours which have Tour Directors.

TOP HONORS

The McKinley Explorer has won multiple awards for onboard service, achieving the top Diamond Award from *Onboard Services Magazine* several times over the years. And our new cars are not only bigger and more spacious. They boast more glass area for panoramic views.

TOP DRAWER

Holland America cruisetour guests will enjoy excellent Great Land accommodations in Fairbanks and throughout the Yukon with our affiliated company, Westmark Hotels and Inns. The hotels are staffed with friendly locals eager to share their love of Alaska and the Yukon.

HIGH ROAD

Our Great Land guests will discover incredibly scenic highways in equally incredible comfort. Holland America Line has the most modern fleet of luxury touring motorcoaches traveling these byways.

HIGH HAT

Our Holland America staff are dedicated to your total satisfaction. We know you are here to have the time of your life, and we are here to assist you.



The soul of Holland America Line is service. And our caring people are the heart, exceeding all expectations with a smile.

Bon Voyage

Cruising with Holland America Line

A TRADITION OF EXCELLENCE

MADE FOR ALASKA

Our five-star vessels were designed from the keel up to showcase the outdoors, with huge viewing lounges, wraparound decks and wide-open front bows.

MORE IS MORE

The experts claim, "Holland America consistently presents more to guests than expected." That's value in our book: not how much you pay, but how much you get.

AFTERNOON IN THE SPA

Holland America's Ocean Spa offers heavenly pedicures, facials and massages, along with the full range of luxurious products from Steiner of London.

BON APPETIT!

Where to dine tonight? An elegant five-course dinner in the Dining Room? Reservations for two in the intimate Pinnacle Grill? A casual meal in the Lido?

CURTAIN CALL

Holland America's dazzling shows have been created by a production team with more Emmy®, Grammy®, Tony® and Oscar® nominations than any other cruise line.

Every cruisetour features cruising on a glorious Holland America ship. You'll notice the gleam of brass brightwork and the curve of a teak deck chair, and enjoy the summons of pleasant musical chimes to dinner. Ours are the traditions that have long defined classic cruising, refined for a new generation seeking sophistication and romance.

In Alaska we provide mid-sized ships that continually earn the industry's premium five-star rating. We're recognized for elegance, fine dining and a level of graciousness that rises above every expectation. Airy viewing lounges, wraparound teak decks and staterooms with private verandahs embrace Alaska's glaciers and wildlife and wrap you in the luxury of intimate spaces. It's no wonder our guests come back again and again. We surround you with the best that cruising has to offer, engaging your heart and mind. Watch as our Native Artist-in-Residence creates traditional art before your eyes. Listen as our onboard naturalist points out wildlife and wonders. Our cruises evoke the wonder of Alaska and the adventure of places you just shouldn't miss.

INSIDE TIP

Holland America Line is "consistently the highest rated among the world's best cruise lines," according to readers of Condé Nast Traveler and Travel + Leisure magazines.

This is the time to shower yourself with the luxuries that are so woefully absent from everyday life and at which Holland America Line is so adept. We'll pamper you with fine dining and attentive service. And nourish your appreciation of the arts.



Your Alaska

More than you ever imagined.



Tour Director

Three major cruisetour patterns and three major cruise itineraries to Alaska and the Yukon. Holland America Line is the only Alaska vacation company to offer them all. We take you to the best places in the Great Land, so you can have the Alaska vacation of your dreams.

THREE MAJOR CRUISETOUR PATTERNS

Tours 1–6

11- to 15-Day

Great Land Klondike CruiseTours

from us\$1,799

HISTORIC 1898 WILDERNESS TRAIL

- Denali National Park
- Kluane National Park program
- Gold Rush history in Dawson City
- Tombstone Territorial Park near Dawson
- 102 miles of Yukon River cruising
- McKinley Explorer® luxury railcars
- White Pass & Yukon Route Railroad
- 3- or 4-night Inside Passage cruise
- Glacier Bay or twin Sawyer Glaciers

Tours 7–10

11- and 13-Day

Great Land Wilderness CruiseTours

from us\$1,449

AL-CAN HIGHWAY SCENIC ROUTE

- Denali National Park
- Kluane National Park
- Spectacular scenery on the Al-Can Highway
- McKinley Explorer® luxury railcars
- White Pass & Yukon Route Railroad
- Yukon Rendezvous dinner show
- Gold Dredge No. 8 gold panning
- Riverboat *Discovery III* in Fairbanks
- 3- or 4-night Inside Passage cruise
- Glacier Bay or twin Sawyer Glaciers

Tours 11–28

11- to 19-Day

Glacier Discovery CruiseTours

from us\$1,624

DENALI VIA LUXURY CRUISE AND DOMED RAIL

- 7-day Holland America cruise
- Glacier Bay/College Fjord or Hubbard Glacier
- Denali National Park
- Kenai Fjords National Park
- Seward & the Kenai Peninsula
- Gates of the Arctic National Park
- Prudhoe Bay Arctic Journey
- McKinley Explorer® luxury railcars
- Alyeska Prince Hotel

THREE MAJOR CRUISE ITINERARIES

7-Day

Glacier Bay Inside Passage Cruises

from us\$849

THE QUINTESSENTIAL ALASKA CRUISE ROUNDTRIP FROM VANCOUVER

- Glacier Bay & Sawyer Glaciers
- Juneau, Skagway and Ketchikan
- Saturday departures — *ms Zaandam*
- Wednesday departures — *ms Volendam*
- Friday departures — *ms Statendam*
- Sunday departures — *ms Ryndam*

7-Day

Glacier Discovery Cruises

from us\$799

INSIDE PASSAGE AND GULF OF ALASKA BETWEEN VANCOUVER AND ANCHORAGE

- Sunday departures — *ms Veendam* & *ms Ryndam* to Glacier Bay/College Fjord plus Ketchikan, Juneau and Skagway
- Friday departures — *ms Statendam* to Hubbard Glacier, Ketchikan, Sitka, Juneau and Skagway or Haines

7-Day

Alaskan Explorer Cruises

from us\$829

INSIDE PASSAGE ON TWO GREAT SHIPS ROUNDTRIP FROM SEATTLE

- Sunday departures — *ms Amsterdam* to Glacier Bay National Park
- Saturday departures — new Vista-class *ms Oosterdam* via Hubbard Glacier
- Juneau, Sitka, Ketchikan and Victoria, BC

Ideal Tour

The best way to travel the Great Land.



Kluane National Park

Our Klondike Wilderness Adventure (CruiseTour 6) combines three premier national parks — Glacier Bay, Denali and Kluane in Canada. Plus Tombstone Territorial Park north of Dawson City. With the Yukon River and Dawson, your travel diary will record memories just like these...

DAY 0

THE ALYESKA PRINCE HOTEL IS SOLID GOLD

Flew into Anchorage early to stay at the Alyeska Prince Hotel and dine at the Seven Glaciers Restaurant. Then cruised to the “hidden” Portage Glacier on the *mv Ptarmigan* — unbelievable!

DAY 1

ANCHORAGE AND THE KENAI FJORDS ARE A MATCH MADE IN HEAVEN

Up early to tour Kenai Fjords National Park. Saw whales, sea lions and got our first look at glaciers. In Anchorage a grilled salmon dinner really got us in the Alaska mood.

DAY 2

THE NEW MCKINLEY EXPLORER IS LIKE CRUISING ON LAND

We met our traveling companions and Tour Director. Then boarded the McKinley Explorer railcars for sightseeing to Denali. At the McKinley Chalets we opted for the rollicking Denali Cabin Nite dinner show.

DAY 3 — EXTRA DAY

MADE THE MOST OF OUR EXTRA DAY IN DENALI NATIONAL PARK

Soared over the glaciers and spires of Mt. McKinley and the Alaska Range in a helicopter. Spent the afternoon rafting. What a day!

DAY 4

THE TUNDRA WILDERNESS TOUR IS A DEFINITE “MUST”

The brochure was right! The longer tour showed us more wildlife and the best views of Mt. McKinley — so glad Holland America insists on the full Tundra Wilderness Tour. We shot a dozen rolls of film!

DAY 5

INTO THE WILDERNESS VIA THE FABLED ALASKA-CANADA HIGHWAY

Relived history at the restored Gold Dredge No. 8. Then hit the storied “Al-Can” Highway. Our driver entertained us with wilderness tales as we passed through unforgettable scenery.

DAY 6

OUR YUKON RIVER EXPERIENCE WAS A TRUE OFF-ROAD ADVENTURE

Aboard the *mv Yukon Queen II* we all marveled at how wild and untouched the country is; fell completely under the spell of the Yukon.

DAY 7 — EXTRA DAY

TOUCHED THE HEART OF THE KLONDIKE IN DAWSON CITY

We opted for the Tombstone Territorial Park adventure from gold rush Dawson. Incredible vistas of remote, rugged mountains and sub-arctic tundra. We heard a ranger talk about the special ecological aspects of the park and then hiked in bear country.

DAY 8

TRAVELED THE ROUTE OF THE STAMPEDERS TO HISTORIC WHITEHORSE

We broke out our dog-eared copies of Robert W. Service poetry as we passed “the marge of Lake Laberge” via the fabled Klondike Highway. The Frantic Follies Vaudeville Revue at our hotel brought the gold rush hilariously to life.



Denali National Park

INSIDE TIP

Holland America Line provides the personal attentions of a Tour Director on the land portion of most of its cruisetours — a unique component of the premier service that is evident throughout your vacation.

■ DAY 9 — EXTRA DAY

WHY WE CAME TO THE GREAT LAND — KLUANE NATIONAL PARK

Made the full-day trek up to King's Throne. Friends did the Alsek Valley interpreted hike. Others shot the rapids of the Tatshenshini River. There was a fabulous flightseeing trip featuring Mt. Logan too — something for everybody!

DAY 10 FOLLOWED THE GOLD RUSH TRAIL

History continued to unfold as we traveled aboard the White Pass & Yukon Route Railroad and explored Skagway and the Klondike Gold Rush National Historic Park. Said farewell to our Tour Director since we'll embark on our cruise tomorrow.

DAY 11 WE'RE WELCOMED ABOARD OUR SHIP

The ship stayed in Skagway until 9PM, so we had time to preview Glacier Bay from the air and get acquainted with our elegant vessel.

DAY 12 GLACIER BAY NATIONAL PARK — GLORIOUS!

Watching glaciers calving, whales breaching and seals basking on ice floes kept us in awe the entire day. And we learned so much from the park ranger and local Huna Totem member.

DAY 13 MISTY FJORDS VIA FLOATPLANE — THE PERFECT THING TO DO IN KETCHIKAN

Took off from the harbor, climbed past stunning waterfalls into a wonderland of high alpine lakes. Then we landed and climbed out onto the pontoons for a picture in Misty Fjords National Monument.

DAY 14 CRUISING THE INSIDE PASSAGE WAS PURE HEAVEN

After getting up late, we marveled at the beauty of forested islands and sheltered waterways. Kept ourselves busy all day and vowed to cruise again and again.

DAY 15 SAID GOOD-BYE, BUT NOT FAREWELL, IN BEAUTIFUL VANCOUVER

Sailing under the Lion's Gate Bridge into Vancouver, we looked back at our adventure. Denali, Kluane, Tombstone, Glacier Bay, Dawson, the Yukon River — we're so glad we made the time to see it all.

■ **EXTRA DAY** *This icon means you have an extra day to relax or go wild and craft your own personal experience in the Great Land's premier locations.*

To help you select the cruisetour vacation best suited to you, we have created this convenient comparison guide for our 28 cruisetours. There are **three major types** of cruisetours to Alaska and the Yukon: Great Land Klondike, Great Land Wilderness and Glacier Discovery cruisetours. The **variety of itineraries** is determined by where and how long you stay along the way.



Denali National Park

Tours at a Glance

GREAT LAND KLONDIKE CRUISETOURS

Comprehensive vacations throughout Alaska and the Yukon featuring Yukon River itineraries visiting Dawson City.

NORTHBOUND: VANCOUVER TO ANCHORAGE

- **TOUR 1: 11-DAY KLONDIKE EXPLORER**
us\$1,799 to us\$2,299
- Denali National Park & Tundra Wilderness Tour
- Dawson City & Klondike Gold Rush sightseeing
- Yukon River cruise on the *mv Yukon Queen II*
- White Pass & Yukon Route Railroad
- McKinley Explorer domed railcar travel
- Frantic Follies Vaudeville Revue
- **Plus:** 3-night Holland America Inside Passage cruise featuring Juneau & the twin Sawyer Glaciers of Tracy Arm

SOUTHBOUND: ANCHORAGE TO VANCOUVER

- **TOUR 2: 12-DAY KLONDIKE EXPLORER**
us\$2,249 to us\$2,749
- Same great Alaska & Yukon highlights as Tour 1
- **Plus:** 4-night Holland America Inside Passage cruise featuring Ketchikan and Glacier Bay National Park

For just \$150 more than Tours 1 and 2, add two extra days for activities at Denali National Park and Klondike National Historical Park at Skagway.

- **TOUR 3: 13-DAY KLONDIKE, DOUBLE DENALI**
us\$1,949 to us\$2,449

- **TOUR 4: 14-DAY KLONDIKE, DOUBLE DENALI**
us\$2,399 to us\$2,899

For just \$200 more than Tours 1 and 2, add three extra days for activities at Denali National Park, Kluane National Park and Klondike National Historical Park at Skagway.

- **TOUR 5: 14-DAY KLONDIKE, KLUANE & DENALI**
us\$2,149 to us\$2,499

- **TOUR 6: 15-DAY KLONDIKE, KLUANE & DENALI**
us\$2,599 to us\$2,949

GREAT LAND WILDERNESS CRUISETOURS

Affordable itineraries throughout Alaska and the Yukon featuring the remote vistas of the Alaska Highway.

NORTHBOUND: VANCOUVER TO ANCHORAGE

- **TOUR 7: 11-DAY ALASKA-YUKON EXPLORER**
us\$1,449 to us\$1,949
- Denali National Park & Tundra Wilderness Tour
- Full day in Fairbanks with riverboat *Discovery* and Gold Dredge No. 8 sightseeing
- Scenic Alaska Highway
- White Pass & Yukon Route Railroad
- McKinley Explorer domed railcar travel
- Yukon Rendezvous dinner
- **Plus:** 3-night Holland America Inside Passage cruise featuring Juneau & the twin Sawyer Glaciers of Tracy Arm

SOUTHBOUND: ANCHORAGE TO VANCOUVER

- **TOUR 8: 11-DAY ALASKA-YUKON EXPLORER**
us\$1,899 to us\$2,399
- Same great Alaska & Yukon highlights as Tour 7
- **Plus:** 4-night Holland America Inside Passage cruise featuring Ketchikan and Glacier Bay National Park

For just \$200 more than Tours 7 and 8, add two extra days for activities at Denali National Park and Kluane National Park.

- **TOUR 9: 13-DAY KLUANE & DOUBLE DENALI**
us\$1,799 to us\$2,149

- **TOUR 10: 13-DAY KLUANE & DOUBLE DENALI**
us\$2,249 to us\$2,599

Kenai Fjords National Park

GLACIER DISCOVERY CRUISE TOURS

A collection of itineraries featuring 7-day cruises, luxury rail travel to Denali National Park, time in Anchorage, Fairbanks, Alyeska and the Arctic.

NORTHBOUND: FROM VANCOUVER	SOUTHBOUND: TO VANCOUVER
<ul style="list-style-type: none"> ● TOUR 11: 12-DAY DENALI ADVENTURE us\$1,724 to us\$2,424 • Denali National Park & Tundra Wilderness Tour • McKinley Explorer domed railcar travel • Full day in Fairbanks with riverboat <i>Discovery</i> and Gold Dredge No. 8 sightseeing • Half day in Seward, overnight in Anchorage • Plus: 7-night Holland America Glacier Discovery cruise featuring Glacier Bay National Park & College Fjord, or Hubbard Glacier & Yakutat Bay 	<ul style="list-style-type: none"> ● TOUR 12: 12-DAY DENALI ADVENTURE us\$1,874 to us\$2,524 • Same great Alaska highlights as Tour 11
<p>For just \$50 more than Tours 11 and 12, travel straight to Denali National Park and get an extra day for optional activities.</p>	
<ul style="list-style-type: none"> ● TOUR 13: 12-DAY DOUBLE DENALI EXPLORER us\$1,774 to us\$2,474 	<ul style="list-style-type: none"> ● TOUR 14: 12-DAY DOUBLE DENALI EXPLORER us\$1,924 to us\$2,574
<p>For just \$150 more than Tours 11 and 12, add an extra day for activities at Denali National Park.</p>	
<ul style="list-style-type: none"> ● TOUR 15: 13-DAY DOUBLE DENALI ADVENTURE us\$1,874 to us\$2,574 	<ul style="list-style-type: none"> ● TOUR 16: 13-DAY DOUBLE DENALI ADVENTURE us\$2,024 to us\$2,674
<p>For just \$350 more than Tours 11 and 12, add two extra days for activities at Denali National Park, a day in Seward and a Kenai Fjords cruise.</p>	
<ul style="list-style-type: none"> ● TOUR 17: 14-DAY KENAI & DOUBLE DENALI us\$2,274 to us\$2,774 	<ul style="list-style-type: none"> ● TOUR 18: 14-DAY KENAI & DOUBLE DENALI us\$2,224 to us\$2,874
<p>For just \$300 more than Tours 11 and 12, enjoy 2 days each at Alyeska Resort and Denali National Park.</p>	
<ul style="list-style-type: none"> ● TOUR 19: 14-DAY ALYESKA & DOUBLE DENALI us\$2,224 to us\$2,724 	<ul style="list-style-type: none"> ● TOUR 20: 14-DAY ALYESKA & DOUBLE DENALI us\$2,174 to us\$2,824
<p>For just \$550 more than Tours 11 and 12, go all the way to the Arctic Ocean and Prudhoe Bay.</p>	
<ul style="list-style-type: none"> ● TOUR 21: 14-DAY ARCTIC OCEAN JOURNEY us\$2,549 to us\$2,974 	<ul style="list-style-type: none"> ● TOUR 22: 14-DAY ARCTIC OCEAN JOURNEY us\$2,674 to us\$3,074
<p>Take the quickest tour to Denali National Park, fares starting from just us\$1,624.</p>	
<ul style="list-style-type: none"> ● TOUR 23: 11-DAY DENALI EXPRESS us\$1,624 to us\$2,324 	<ul style="list-style-type: none"> ● TOUR 24: 11-DAY DENALI EXPRESS us\$1,774 to us\$2,424
<p>For just \$100 more than Tours 23 and 24, travel straight to Denali National Park and get an extra day for optional activities.</p>	
<ul style="list-style-type: none"> ● TOUR 25: 11-DAY DOUBLE DENALI QUEST us\$1,674 to us\$2,374 	<ul style="list-style-type: none"> ● TOUR 26: 11-DAY DOUBLE DENALI QUEST us\$1,824 to us\$2,474
<p>Or take the "Once-in-a-Lifetime" comprehensive tours of the Great Land.</p>	
<ul style="list-style-type: none"> ● TOUR 27: 19-DAY GREAT LAND GRAND TOUR us\$3,474 to us\$3,974 	<ul style="list-style-type: none"> ● TOUR 28: 18-DAY GREAT LAND GRAND TOUR us\$3,374 to us\$3,674



Our Alaska is so vast, it spills over into the **Canadian Yukon**. And your vacation dollar goes further, too. Only Holland America cruisetours include **top wilderness parks**, the historic **Trail of '98**, the scenic **Alaska Highway** and more. Just look at all we include for more of what you've come to the Great Land to see.

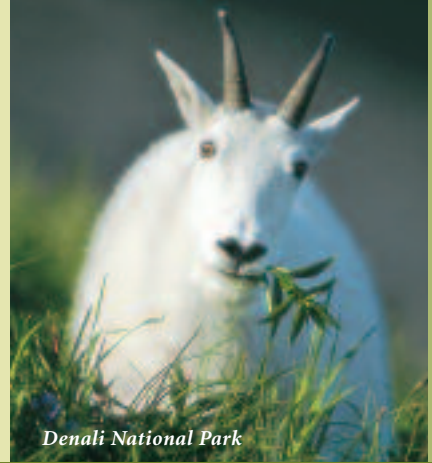

Denali National Park

Great Land CruiseTours

Great Land CruiseTour Highlights

	Klondike CruiseTours						Wilderness CruiseTours			
	1	2	3	4	5	6	7	8	9	10
Holland America Tour Director (between Skagway and Anchorage)	●	●	●	●	●	●	●	●	●	●
■ "Double Denali" feature: 2 nights at Denali National Park			●	●	●	●			●	●
Tundra Wilderness Tour/Denali National Park	●	●	●	●	●	●	●	●	●	●
■ Kluane National Park					●	●			●	●
Glacier Bay National Park		●		●				●		●
Tracy Arm & twin Sawyer Glaciers	●		●		●		●		●	
■ 2 nights at Dawson City with Tombstone Territorial Park	●	●	●	●	●	●				
Yukon River cruise aboard the <i>mv Yukon Queen II</i>	●	●	●	●	●	●				
Inside Passage cruising	●	●	●	●	●	●	●	●	●	●
White Pass & Yukon Route Railroad	●	●	●	●	●	●	●	●	●	●
■ 2 nights at Fairbanks							●	●	●	●
Fairbanks Gold Dredge No. 8 Tour	●	●	●	●	●	●	●	●	●	●
Fairbanks riverboat <i>Discovery III</i> cruise							●	●	●	●
McKinley Explorer domed railcar travel	●	●	●	●	●	●	●	●	●	●
Frantic Follies Revue/Whitehorse	●	●	●	●	●	●				
Yukon Rendezvous dinner show/Beaver Creek							●	●	●	●
Whitehorse city sightseeing			●				●			
Skagway city sightseeing			●	●	●		●		●	
Days	11	12	13	14	14	15	11	11	13	13
Page number	42	43	44	45	46	47	48	49	50	51

■ **EXTRA DAY** This icon means you have an extra day to relax or go wild and craft your own personal experience in the Great Land's premier locations.



**TOUR 1:
GREAT LAND
INTRODUCTION**

A 3-night Inside Passage cruise, Gold Rush Dawson/Yukon River adventure & one night at Denali National Park — a great vacation value.

**11-Day Northbound
Klondike Explorer & Sawyer Glaciers**

Early Savings (ES): The fares shown are early savings fares and are subject to change. Book early to ensure the best possible rate.

Vancouver to Anchorage

from us\$1,799

DAY	ITINERARY
1	Sail from Vancouver
2	Inside Passage scenic cruising
3	Tracy Arm & twin Sawyer Glaciers scenic cruising; afternoon in Juneau
4	Disembark ship in Skagway and meet your Tour Director; White Pass & Yukon Route Railroad to Fraser; luxury motorcoach to Whitehorse; Frantic Follies Vaudeville Revue
5	Luxury motorcoach on the Klondike Highway to Dawson City (lunch included)
6	EXTRA DAY for optional Dawson City and Tombstone Territorial Park excursions
7	Cruise 102 miles of the Yukon River to Eagle; luxury motorcoach to Tok
8	Luxury motorcoach on the Alaska Highway to Fairbanks; Gold Dredge No. 8 tour
9	McKinley Explorer luxury rail to Denali National Park; Tundra Wilderness Tour
10	Morning at leisure; McKinley Explorer luxury rail to Anchorage; say "Good-bye" to your Tour Director
11	Transfer to Anchorage airport

- 3-night Inside Passage cruise featuring twin Sawyer Glaciers.
- Extra Day for optional activities.

Departure Dates and Prices

MAY	ES -30*	JUL	ES -30*
21	Zaandam \$1,799	16	Zaandam \$2,299
25	Volendam 1,799	20	Volendam 2,249
28	Zaandam 1,849	23	Zaandam 2,299
		27	Volendam 2,249
		30	Zaandam 2,299
JUN			
1	Volendam 1,899		
4	Zaandam 1,949	AUG	
8	Volendam 1,999	3	Volendam 2,249
11	Zaandam 2,049	6	Zaandam 2,299
15	Volendam 2,099	10	Volendam 2,249
18	Zaandam 2,149	13	Zaandam 2,199
22	Volendam 2,149	17	Volendam 2,149
25	Zaandam 2,199	20	Zaandam 2,099
29	Volendam 2,199	24	Volendam 2,049
		27	Zaandam 1,999
JUL		31	Volendam 1,899
2	Zaandam 2,249		
6	Volendam 2,249	SEP	
9	Zaandam 2,299	3	Zaandam 1,899
13	Volendam 2,249	7	Volendam 1,899

Sample Excursions

For complete listings and purchase details, see our website at www.hollandamerica.com.

- **Juneau:** Whale Watching and Wildlife Quest
- **Dawson City:** Tombstone Park Tour with Guided Hiking; Diamond Tooth Gertie's
- **Fairbanks:** Alaska Salmon Bake
- **Denali National Park:** Helicopter Flightseeing Glacier Landing; Cabin Nite Dinner Theatre

Extend Your Vacation from Anchorage

- **Anchorage & Portage Glacier** (see p. 90)
- **Alyeska & Kenai Fjords National Park Cruise** (see p. 91)

Non-Discountable Amount Included	\$270
Additional taxes (depending on departure date)	\$63.26 – \$67.56
Cancellation Protection Plan (CPP)	5% of Tariff*
CPP Platinum Plan	6.5% of Tariff*
Deposit Requirement	\$500

Single occupancy is 175% of shared double plus \$84.81 – \$89.11 taxes. Adult (age 19 & over) third person is \$1,709 plus \$43.91 – \$48.21 taxes. Child (age 2 – 18) third person is \$1,609 plus \$43.91 – \$48.21 taxes. Infant (under 2) third person is \$370 plus \$31.20 – \$35.50 taxes.

Tour prices are per person double occupancy and based on the use of "MM" category staterooms aboard the *ms Volendam* or *ms Zaandam*. See page 97 for Tour Ship Upgrade Supplements.

* Tariff is the fare prior to any discounts being applied. The above fares have been discounted. Please call for tariff fares.

🇨🇦 **Canadian Fares available upon request.**

Optional Meal Plan \$290

DAY	INCLUDED MEALS
4	Whitehorse dinner
5	Whitehorse breakfast
6	Dawson breakfast and dinner
7	Dawson breakfast, Tok dinner
8	Tok breakfast, Fairbanks dinner
9	Fairbanks breakfast
10	McKinley Explorer lunch and dinner



**TOUR 2:
INTRIGUING ALASKA-YUKON
IMPRESSIONS**

One-night Denali experience followed by Gold Rush Dawson/Yukon River adventure & 4-night Inside Passage Glacier Bay cruise — popular land and sea attractions.

**12-Day Southbound
Glacier Bay & Klondike Explorer**

Early Savings (ES): The fares shown are early savings fares and are subject to change. Book early to ensure the best possible rate.

Anchorage to Vancouver from us\$2,249

DAY	ITINERARY
1	Arrive in Anchorage; meet your Tour Director
2	McKinley Explorer luxury rail to Denali National Park; afternoon at leisure
3	Tundra Wilderness Tour; McKinley Explorer luxury rail to Fairbanks
4	Gold Dredge No. 8 tour; luxury motorcoach on the Alaska Highway to Tok
5	Travel the remote Taylor Highway to Eagle; cruise 102 miles on the Yukon River to Dawson City
6	■ EXTRA DAY for optional Dawson City and Tombstone Territorial Park excursions
7	Luxury motorcoach on the Klondike Highway to Whitehorse; Frantic Follies Vaudeville Revue
8	Luxury motorcoach to Fraser; White Pass & Yukon Route Railroad to Skagway; say "Good-bye" to your Tour Director; sail from Skagway
9	■ Glacier Bay National Park scenic cruising
10	■ Ketchikan
11	■ Inside Passage scenic cruising
12	■ Disembark in Vancouver

- Extra Day for optional activities.
- 4-night Inside Passage cruise featuring Glacier Bay National Park.

Sample Excursions

For complete listings and purchase details, see our website at www.hollandamerica.com.

- **Denali National Park:** Helicopter Flightseeing and Glacier Landing; Cabin Nite Dinner Theatre
- **Fairbanks:** Mary Shields: Tails of the Trail
- **Dawson City:** Tombstone Park Tour with Guided Hiking; Diamond Tooth Gertie's
- **Ketchikan:** Misty Fjords by Float Plane

Extend Your Vacation from Anchorage

- **Anchorage & Portage Glacier** (see p. 90)
- **Alyeska & Kenai Fjords National Park Cruise** (see p. 91)

Departure Dates and Prices

MAY	ES -30%	JUL	ES -30%
17	Zaandam \$2,249	12	Zaandam \$2,749
21	Volendam 2,249	16	Volendam 2,699
24	Zaandam 2,299	19	Zaandam 2,749
28	Volendam 2,349	23	Volendam 2,699
31	Zaandam 2,399	26	Zaandam 2,749
		30	Volendam 2,699
JUN		AUG	
4	Volendam 2,449	2	Zaandam 2,749
7	Zaandam 2,499	6	Volendam 2,699
11	Volendam 2,549	9	Zaandam 2,649
14	Zaandam 2,599	13	Volendam 2,599
18	Volendam 2,599	16	Zaandam 2,549
21	Zaandam 2,649	20	Volendam 2,499
25	Volendam 2,649	23	Zaandam 2,449
28	Zaandam 2,699	27	Volendam 2,349
		30	Zaandam 2,349
JUL		SEP	
2	Volendam 2,699	3	Volendam 2,349
5	Zaandam 2,749		
9	Volendam 2,699		

Non-Discountable Amount Included	\$290
Additional taxes (depending on departure date)	\$56.27 – \$56.52
Cancellation Protection Plan (CPP)	5% of Tariff*
CPP Platinum Plan	6.5% of Tariff*
Deposit Requirement	\$500

Single occupancy is 175% of shared double plus \$77.82 – \$78.07 taxes.
 Adult (age 19 & over) third person is \$1,909 plus \$36.92 – \$37.17 taxes.
 Child (age 2 – 8) third person is \$1,809 plus \$36.92 – \$37.17 taxes.
 Infant (under 2) third person is \$390 plus \$24.21 – \$24.46 taxes.

Tour prices are in U.S. dollars per person double occupancy and based on the use of "MM" category staterooms aboard the *ms Volendam* or *ms Zaandam*. See page 97 for Tour Ship Upgrade Supplements.

* Tariff is the fare prior to any discounts being applied. The above fares have been discounted. Please call for tariff fares.

★ **Canadian Fares available upon request.**

Optional Meal Plan \$290

DAY	INCLUDED MEALS
2	McKinley Explorer breakfast and lunch
3	McKinley Explorer dinner
4	Fairbanks breakfast, Tok dinner
5	Tok breakfast
6	Dawson breakfast and dinner
7	Dawson breakfast, Whitehorse dinner
8	Whitehorse breakfast



TOUR 3: MORE TIME TO EXPLORE GREAT PLACES

A 3-night Inside Passage cruise leads to Gold Rush Dawson/Yukon River adventure & Double Denali — so many attractions in just 13 days.

13-Day Northbound Klondike, Double Denali & Sawyer Glaciers

Vancouver to Anchorage

from us\$1,949

DAY ITINERARY

DAY	ITINERARY
1	Sail from Vancouver
2	Inside Passage scenic cruising
3	Tracy Arm & twin Sawyer Glaciers scenic cruising; afternoon in Juneau
4	Disembark for EXTRA DAY in Skagway; Meet your Tour Director; Skagway city tour
5	White Pass & Yukon Route Railroad to Fraser; luxury motorcoach to Whitehorse; afternoon city tour and Frantic Follies Vaudeville Revue
6	Luxury motorcoach on the Klondike Highway to Dawson City (lunch included)
7	EXTRA DAY for optional Dawson City and Tombstone Territorial Park excursions
8	Cruise 102 miles of the remote Yukon River to Eagle; luxury motorcoach to Tok
9	Luxury motorcoach on the Alaska Highway to Fairbanks; Gold Dredge No. 8 tour
10	McKinley Explorer luxury rail to Denali National Park; Tundra Wilderness Tour
11	EXTRA DAY at Denali National Park for optional excursions
12	Morning at leisure; McKinley Explorer luxury rail to Anchorage; say "Good-bye" to your Tour Director
13	Transfer to Anchorage Airport

- 3-night Inside Passage cruise featuring twin Sawyer Glaciers.
- Extra Day for optional activities.

Sample Excursions

For complete listings and purchase details, see our website at www.hollandamerica.com.

- **Juneau:** Mendenhall River Float Trip
- **Skagway:** Backcountry Flightseeing
- **Dawson City:** Tombstone Park Tour with Guided Hiking; Gold Country Jeep Tour
- **Denali National Park:** National Park Service Interpreted Hiking; Canyon Run River Raft Trip

Extend Your Vacation from Anchorage

- **Anchorage & Portage Glacier** (see p. 90)
- **Alyeska & Kenai Fjords National Park Cruise** (see p. 91)

Early Savings (ES): The fares shown are early savings fares and are subject to change. Book early to ensure the best possible rate.

Departure Dates and Prices

MAY	ES -30%	JUL	ES -30%
25	Volendam \$1,949	20	Volendam \$2,399
28	Zaandam 1,999	23	Zaandam 2,449
		27	Volendam 2,399
JUN		30	Zaandam 2,449
1	Volendam 2,049		
4	Zaandam 2,099	AUG	
8	Volendam 2,149	3	Volendam 2,399
11	Zaandam 2,199	6	Zaandam 2,449
15	Volendam 2,249	10	Volendam 2,399
18	Zaandam 2,299	13	Zaandam 2,349
22	Volendam 2,299	17	Volendam 2,299
25	Zaandam 2,349	20	Zaandam 2,249
29	Volendam 2,349	24	Volendam 2,199
JUL		27	Zaandam 2,149
2	Zaandam 2,399	31	Volendam 2,049
6	Volendam 2,399	SEP	
9	Zaandam 2,449	3	Zaandam 2,049
13	Volendam 2,399	7	Volendam 2,049
16	Zaandam 2,449		

Non-Discountable Amount Included	\$310
Additional taxes (depending on departure date)	\$73.89 – \$78.15
Cancellation Protection Plan (CPP)	5% of Tariff*
CPP Platinum Plan	6.5% of Tariff*
Deposit Requirement	\$500

Single occupancy is 175% of shared double plus \$105.05 – \$109.31 taxes.
Adult (age 19 & over) third person is \$1,859 plus \$47.13 – \$51.39 taxes.
Child (age 2 – 18) third person is \$1,759 plus \$47.13 – \$51.39 taxes.
Infant (under 2) third person is \$410 plus \$31.24 – \$35.50 taxes.

Tour prices are in U.S. dollars per person double occupancy and based on the use of "MM" category staterooms aboard the *ms Volendam* or *ms Zaandam*. See page 97 for Tour Ship Upgrade Supplements.

* Tariff is the fare prior to any discounts being applied. The above fares have been discounted. Please call for tariff fares.

🇨🇦 **Canadian Fares available upon request.**

Optional Meal Plan **\$335**

DAY	INCLUDED MEALS
4	Skagway dinner
5	Skagway breakfast, Whitehorse dinner
6	Whitehorse breakfast, Dawson dinner
7	Dawson breakfast and dinner
8	Dawson breakfast, Tok dinner
9	Tok breakfast, Fairbanks dinner
10	Fairbanks breakfast
12	McKinley Explorer lunch and dinner



**TOUR 4:
THE BEST OF ALASKA
AND THE YUKON**

Double Denali and a Gold Rush Dawson/Yukon River wilderness adventure followed by 4-night Inside Passage cruise — perfect, beginning to end.

**14-Day Southbound
Klondike, Double Denali & Glacier Bay**

Early Savings (ES): The fares shown are early savings fares and are subject to change. Book early to ensure the best possible rate.

Anchorage to Vancouver from us\$2,399

DAY	ITINERARY
1	Arrive in Anchorage; meet your Tour Director
2	McKinley Explorer luxury rail to Denali National Park; afternoon at leisure
3	EXTRA DAY at Denali National Park for optional excursions
4	Tundra Wilderness Tour; McKinley Explorer luxury rail to Fairbanks
5	Gold Dredge No. 8 tour; luxury motorcoach on the Alaska Highway to Tok
6	Travel the remote Taylor Highway to Eagle; cruise 102 miles on the Yukon River to Dawson City
7	EXTRA DAY for optional Dawson City and Tombstone Territorial Park excursions
8	Luxury motorcoach on the Klondike Highway to Whitehorse (lunch included); Frantic Follies Vaudeville Revue
9	Luxury motorcoach to Fraser; White Pass & Yukon Route Railroad to Skagway; afternoon city tour (lunch included)
10	EXTRA DAY in Skagway; say "Good-bye" to your Tour Director; sail from Skagway
11	Glacier Bay National Park scenic cruising
12	Ketchikan
13	Inside Passage scenic cruising
14	Disembark in Vancouver

- Extra Day for optional activities.
- 4-night Inside Passage cruise featuring Glacier Bay National Park.

Sample Excursions

For complete listings and purchase details, see our website at www.hollandamerica.com.

- **Denali National Park:** National Park Service Interpreted Hiking; Canyon Run River Raft Trip
- **Dawson City:** River Float Trip; Tombstone Park Tour with Guided Hiking
- **Skagway:** Dogsledding & Glacier Helicopter Flight
- **Ketchikan:** Whiskey Cove Kayaking

Extend Your Vacation from Anchorage

- **Anchorage & Portage Glacier** (see p. 90)
- **Alyeska & Kenai Fjords National Park Cruise** (see p. 91)

Departure Dates and Prices

MONTH	DEPARTURE DATE	FARE	MONTH	DEPARTURE DATE	FARE
MAY	Volendam	\$2,399	JUL	Volendam	\$2,849
	Zaandam	2,449		Zaandam	2,899
	Volendam	2,499		Volendam	2,849
	Zaandam	2,549		Zaandam	2,899
JUN	Volendam	2,599	AUG	Volendam	2,849
	Zaandam	2,649		Zaandam	2,799
	Volendam	2,699		Volendam	2,749
	Zaandam	2,749		Zaandam	2,699
	Volendam	2,799		Volendam	2,649
	Zaandam	2,849		Zaandam	2,599
JUL	Volendam	2,849	SEP	Volendam	2,499
	Zaandam	2,899			
	Volendam	2,849			

Non-Discountable Amount **Included** \$330
Additional taxes (depending on departure date) \$66.93 – \$67.11
 Cancellation Protection Plan (CPP) 5% of Tariff*
 CPP Platinum Plan 6.5% of Tariff*
 Deposit Requirement \$500
 Single occupancy is 175% of shared double plus \$98.09 – \$98.27 taxes.
 Adult (age 19 & over) third person is \$2,009 plus \$40.17 – \$40.35 taxes.
 Child (age 2 – 18) third person is \$1,909 plus \$40.17 – \$40.35 taxes.
 Infant (under 2) third person is \$430 plus \$24.28 – \$24.46 taxes.

Tour prices are in U.S. dollars per person double occupancy and based on the use of "MM" category staterooms aboard the *ms Volendam* or *ms Zaandam*. See page 97 for Tour Ship Upgrade Supplements.

* Tariff is the fare prior to any discounts being applied. The above fares have been discounted. Please call for tariff fares.

🇨🇦 **Canadian Fares available upon request.**

Optional Meal Plan \$335

DAY	INCLUDED MEALS
2	McKinley Explorer breakfast and lunch
4	McKinley Explorer dinner
5	Fairbanks breakfast, Tok dinner
6	Tok breakfast
7	Dawson breakfast and dinner
8	Dawson breakfast, Whitehorse dinner
9	Whitehorse breakfast, Skagway dinner
10	Skagway breakfast



TOUR 5: PREMIER NATIONAL PARKS KLONDIKE TOUR

Three-night Inside Passage cruise,
Denali, Kluane and Gold Rush
Dawson/Yukon River exploration —
thrilling adventure off the beaten path.

14-Day Northbound Klondike, Kluane, Denali & Sawyer Glaciers

Vancouver to Anchorage

from us\$2,149

DAY ITINERARY

DAY	ITINERARY
1	Sail from Vancouver
2	Inside Passage scenic cruising
3	Tracy Arm & twin Sawyer Glaciers scenic cruising; afternoon in Juneau
4	Disembark for EXTRA DAY in Skagway; meet your Tour Director; afternoon city tour
5	White Pass & Yukon Route Railroad to Fraser; luxury motorcoach to Whitehorse; Frantic Follies Vaudeville Revue
6	EXTRA Day for Kluane National Park optional activities
7	Luxury motorcoach on the Klondike Highway to Dawson City
8	EXTRA DAY for optional Dawson City and Tombstone Territorial Park excursions
9	Cruise 102 miles of the remote Yukon River to Eagle; luxury motorcoach to Tok
10	Luxury motorcoach on the Alaska Highway to Fairbanks; Gold Dredge No. 8 tour
11	McKinley Explorer luxury rail to Denali National Park; Tundra Wilderness Tour
12	EXTRA DAY at Denali National Park for optional excursions
13	Morning at leisure; McKinley Explorer rail to Anchorage; say "Good-bye" to your Tour Director
14	Transfer to Anchorage airport

■ 3-night Inside Passage cruise featuring twin Sawyer Glaciers.

■ Extra Day for optional activities.

Sample Excursions

For complete listings and purchase details, see our website at www.hollandamerica.com.

- **Juneau:** Four Glacier and Dogsled Helicopter Adventure
- **Skagway:** Chilkoot Trail Hike and River Float
- **Kluane National Park:** Parks Canada Alesk River Interpreted Day Hike; Tatshenshini River Rafting
- **Dawson City:** Tombstone Park Tour with Guided Hiking
- **Denali National Park:** Mt. McKinley Flightseeing

Extend Your Vacation from Anchorage

- **Anchorage & Portage Glacier** (see p. 90)
- **Alyeska & Kenai Fjords National Park Cruise** (see p. 91)

Early Savings (ES): The fares shown are early savings fares and are subject to change. Book early to ensure the best possible rate.

Departure Dates and Prices

JUN		ES -30%	JUL		ES -30%
4	Zaandam	\$2,149	20	Volendam	\$2,449
8	Volendam	2,199	23	Zaandam	2,499
11	Zaandam	2,249	27	Volendam	2,449
15	Volendam	2,299	30	Zaandam	2,499
18	Zaandam	2,349			
22	Volendam	2,349	AUG		
25	Zaandam	2,399	3	Volendam	2,449
29	Volendam	2,399	6	Zaandam	2,499
			10	Volendam	2,449
JUL			13	Zaandam	2,399
2	Zaandam	2,449	17	Volendam	2,349
6	Volendam	2,449	20	Zaandam	2,299
9	Zaandam	2,499	24	Volendam	2,249
13	Volendam	2,449	27	Zaandam	2,199
16	Zaandam	2,499			

Non-Discountable Amount Included	\$330
Additional taxes (depending on departure date)	\$73.89 – \$78.15
Cancellation Protection Plan (CPP)	5% of Tariff*
CPP Platinum Plan	6.5% of Tariff*
Deposit Requirement	\$500

Single occupancy is 175% of shared double plus \$105.05 – \$109.31 taxes.
Adult (age 19 & over) third person is \$1,929 plus \$47.13 – \$51.39 taxes.
Child (age 2 – 18) third person is \$1,829 plus \$47.13 – \$51.39 taxes.
Infant (under 2) third person is \$430 plus \$31.24 – \$35.50 taxes.

Tour prices are in U.S. dollars per person double occupancy and based on the use of "MM" category staterooms aboard the *ms Volendam* or *ms Zaandam*. See page 97 for Tour Ship Upgrade Supplements.

* Tariff is the fare prior to any discounts being applied. The above fares have been discounted. Please call for tariff fares.

🇨🇦 **Canadian Fares available upon request.**

Optional Meal Plan \$350

DAY	INCLUDED MEALS
4	Skagway dinner
5	Skagway breakfast, Whitehorse dinner
6	Whitehorse breakfast
7	Whitehorse breakfast, Dawson dinner
8	Dawson breakfast and dinner
9	Dawson breakfast, Tok dinner
10	Tok breakfast, Fairbanks dinner
11	Fairbanks breakfast
13	McKinley Explorer lunch and dinner



**TOUR 6:
IDEAL NATIONAL PARKS
KLONDIKE TOUR**

Wildlife and wilderness in Kluane, Tombstone and Double Denali, Gold Rush Dawson/Yukon River adventure & 4-night Glacier Bay cruise — the “Ideal CruiseTour.”

**15-Day Southbound
Klondike, Denali & Glacier Bay National Parks**

Early Savings (ES): The fares shown are early savings fares and are subject to change. Book early to ensure the best possible rate.

Anchorage to Vancouver *from us\$2,599*

Departure Dates and Prices

DAY	ITINERARY
1	Arrive in Anchorage; meet your Tour Director
2	McKinley Explorer luxury rail to Denali National Park
3	EXTRA DAY at Denali National Park for optional excursions
4	Tundra Wilderness Tour; McKinley Explorer luxury rail to Fairbanks
5	Gold Dredge No. 8 tour; luxury motorcoach on the Alaska Highway to Tok
6	Travel the remote Taylor Highway to Eagle; cruise 102 miles on the Yukon River to Dawson City
7	EXTRA DAY for optional Dawson City and Tombstone Territorial Park excursions
8	Luxury motorcoach on the Klondike Highway to Whitehorse (lunch included); Frantic Follies Vaudeville Revue
9	EXTRA DAY for Kluane National Park optional activities
10	Luxury motorcoach to Fraser; White Pass & Yukon Route Railroad to Skagway
11	EXTRA DAY in Skagway; say “Good-bye” to your Tour Director; sail from Skagway
12	Glacier Bay National Park scenic cruising
13	Ketchikan
14	Inside Passage scenic cruising
15	Disembark in Vancouver

- Extra Day for optional activities.
- 4-night Inside Passage cruise featuring Glacier Bay National Park.

MAY	ES -30%	JUL	ES -30%
28	Zaandam \$2,599	9	Zaandam \$2,949
		13	Volendam 2,899
		16	Zaandam 2,949
JUN		20	Volendam 2,899
1	Volendam 2,649	23	Zaandam 2,949
4	Zaandam 2,699	27	Volendam 2,899
8	Volendam 2,749	30	Zaandam 2,949
11	Zaandam 2,799		
15	Volendam 2,799	AUG	
18	Zaandam 2,849	3	Volendam 2,899
22	Volendam 2,849	6	Zaandam 2,849
25	Zaandam 2,899	10	Volendam 2,799
29	Volendam 2,899	13	Zaandam 2,749
JUL		17	Volendam 2,699
2	Zaandam 2,949	20	Zaandam 2,649
6	Volendam 2,899		

Non-Discountable Amount Included	\$350
Additional taxes (depending on departure date)	\$66.93 – \$67.11
Cancellation Protection Plan (CPP)	5% of Tariff*
CPP Platinum Plan	6.5% of Tariff*
Deposit Requirement	\$500

Single occupancy is 175% of shared double plus \$98.09 – \$98.27 taxes. Adult (age 19 & over) third person is \$2,109 plus \$40.17 – \$40.35 taxes. Child (age 2 – 18) third person is \$2,009 plus \$40.17 – \$40.35 taxes. Infant (under 2) third person is \$450 plus \$24.28 – \$24.46 taxes.

Tour prices are in U.S. dollars per person double occupancy and based on the use of “MM” category staterooms aboard the *ms Volendam* or *ms Zaandam*. See page 97 for Tour Ship Upgrade Supplements.

* Tariff is the fare prior to any discounts being applied. The above fares have been discounted. Please call for tariff fares.

🇨🇦 **Canadian Fares available upon request.**

Sample Excursions

For complete listings and purchase details, see our website at www.hollandamerica.com.

- **Denali National Park:** Mt. McKinley Flightseeing
- **Dawson City:** Tombstone Park Tour with Guided Hiking
- **Kluane National Park:** Parks Canada St. Elias Lake Interpreted Day Hike; Tatshenshini River Rafting
- **Skagway:** Skagway Streetcar Tour
- **Ketchikan:** Neets Bay Bear Watch Expedition

Extend Your Vacation from Anchorage

- **Anchorage & Portage Glacier** (see p. 90)
- **Alyeska & Kenai Fjords National Park Cruise** (see p. 91)

Optional Meal Plan **\$350**

DAY	INCLUDED MEALS
2	McKinley Explorer breakfast and lunch
4	McKinley Explorer dinner
5	Fairbanks breakfast, Tok dinner
6	Tok breakfast
7	Dawson breakfast and dinner
8	Dawson breakfast, Whitehorse dinner
9	Whitehorse breakfast
10	Whitehorse breakfast, Skagway dinner
11	Skagway breakfast



TOUR 7: AL-CAN HIGHWAY GREAT LAND INTRODUCTION

A 3-night Inside Passage & Tracy Arm cruise, the scenic Alaska Highway, Denali National Park and Fairbanks — at a very affordable price.

11-Day Northbound Alaska-Yukon Explorer & Sawyer Glaciers

Early Savings (ES): The fares shown are early savings fares and are subject to change. Book early to ensure the best possible rate.

Vancouver to Anchorage

from us\$1,449

DAY ITINERARY

1	Sail from Vancouver
2	Inside Passage scenic cruising
3	Tracy Arm & twin Sawyer Glaciers scenic cruising; afternoon in Juneau
4	Disembark for an EXTRA DAY in Skagway; meet your Tour Director; afternoon city tour
5	White Pass & Yukon Route Railroad to Fraser; luxury motorcoach to Whitehorse; afternoon city tour (lunch included)
6	Luxury motorcoach on the Alaska Highway, past Kluane National Park to Beaver Creek; Yukon Rendezvous dinner show
7	Luxury motorcoach on the Alaska Highway to Fairbanks
8	EXTRA DAY for riverboat <i>Discovery III</i> cruise; Gold Dredge No. 8 tour
9	McKinley Explorer luxury rail to Denali National Park; Tundra Wilderness Tour
10	Morning at leisure; McKinley Explorer luxury rail to Anchorage; say "Good-bye" to your Tour Director
11	Transfer to Anchorage airport

■ 3-night Inside Passage cruise featuring twin Sawyer Glaciers.

■ Extra Day for optional activities.

Sample Excursions

For complete listings and purchase details, see our website at www.hollandamerica.com.

- **Juneau:** Taku Wilderness Lodge and Glacier Flight Adventure
- **Skagway:** Backcountry Flightseeing
- **Fairbanks:** Fort Yukon Arctic Circle Flightseeing
- **Denali National Park:** Cabin Nite Dinner Theatre

Extend Your Vacation from Anchorage

- **Anchorage & Portage Glacier** (see p. 90)
- **Alyeska & Kenai Fjords National Park Cruise** (see p. 91)

Departure Dates and Prices

MAY	ES -30%	JUL	ES -30%
18	Volendam \$1,449	16	Zaandam \$1,949
21	Zaandam 1,449	20	Volendam 1,899
25	Volendam 1,449	23	Zaandam 1,949
28	Zaandam 1,499	27	Volendam 1,899
		30	Zaandam 1,949
JUN		AUG	
1	Volendam 1,549	3	Volendam 1,899
4	Zaandam 1,599	6	Zaandam 1,949
8	Volendam 1,649	10	Volendam 1,899
11	Zaandam 1,699	13	Zaandam 1,849
15	Volendam 1,749	17	Volendam 1,799
18	Zaandam 1,799	20	Zaandam 1,749
22	Volendam 1,799	24	Volendam 1,699
25	Zaandam 1,849	27	Zaandam 1,649
29	Volendam 1,849	31	Volendam 1,549
JUL		SEP	
2	Zaandam 1,899	3	Zaandam 1,549
6	Volendam 1,899	7	Volendam 1,549
9	Zaandam 1,949		
13	Volendam 1,899		

Non-Discountable Amount Included	\$270
Additional taxes (depending on departure date)	\$74.86 – \$79.16
Cancellation Protection Plan (CPP)	5% of Tariff*
CPP Platinum Plan	6.5% of Tariff*
Deposit Requirement	\$500

Single occupancy is 175% of shared double plus \$107.03 – \$111.33 taxes.
Adult (age 19 & over) third person is \$1,509 plus \$46.49 – \$50.79 taxes.
Child (age 2 – 18) third person is \$1,409 plus \$46.49 – \$50.79 taxes.
Infant (under 2) third person is \$370 plus \$31.20 – \$35.50 taxes.

Tour prices are per person double occupancy and based on the use of "MM" category staterooms aboard the *ms Volendam* or *ms Zaandam*. See page 97 for Tour Ship Upgrade Supplements.

* Tariff is the fare prior to any discounts being applied. The above fares have been discounted. Please call for tariff fares.

🇨🇦 **Canadian Fares available upon request.**

Optional Meal Plan **\$250**

DAY	INCLUDED MEALS
4	Skagway dinner
5	Skagway breakfast, Whitehorse dinner
6	Whitehorse breakfast
7	Beaver Creek breakfast, Fairbanks dinner
8	Fairbanks breakfast and dinner
9	Fairbanks breakfast
10	McKinley Explorer lunch and dinner



**TOUR 8:
AL-CAN HIGHWAY
GREAT LAND IMPRESSIONS**

Denali and Fairbanks history, the scenic Alaska Highway, Glacier Bay National Park and a 4-night Inside Passage cruise — our nature lovers' tour.

**11-Day Southbound
Alaska-Yukon Explorer & Glacier Bay**

Early Savings (ES): The fares shown are early savings fares and are subject to change. Book early to ensure the best possible rate.

Anchorage to Vancouver *from us\$1,899*

Departure Dates and Prices

DAY	ITINERARY
1	Arrive in Anchorage; meet your Tour Director
2	McKinley Explorer luxury rail to Denali National Park; afternoon at leisure
3	Tundra Wilderness Tour; McKinley Explorer luxury rail to Fairbanks
4	■ EXTRA DAY for riverboat <i>Discovery III</i> cruise; Gold Dredge No. 8 tour
5	Luxury motorcoach on the Alaska Highway to Beaver Creek; Yukon Rendezvous dinner show
6	Luxury motorcoach on the Alaska Highway, past Kluane National Park, to Whitehorse
7	Luxury motorcoach to Fraser; White Pass & Yukon Route Railroad to Skagway; say "Good-bye" to your Tour Director; sail from Skagway
8	■ Glacier Bay National Park scenic cruising
9	■ Ketchikan
10	■ Inside Passage scenic cruising
11	■ Disembark in Vancouver

- Extra Day for optional activities.
- 4-night Inside Passage cruise featuring Glacier Bay National Park.

MAY		ES -30%	JUL		ES -30%
15	Volendam	\$1,899	13	Zaandam	\$2,399
18	Zaandam	1,899	17	Volendam	2,349
22	Volendam	1,899	20	Zaandam	2,399
25	Zaandam	1,949	24	Volendam	2,349
29	Volendam	1,999	27	Zaandam	2,399
			31	Volendam	2,349
JUN			AUG		
1	Zaandam	2,049	3	Zaandam	2,399
5	Volendam	2,099	7	Volendam	2,349
8	Zaandam	2,149	10	Zaandam	2,299
12	Volendam	2,199	14	Volendam	2,249
15	Zaandam	2,249	17	Zaandam	2,199
19	Volendam	2,249	21	Volendam	2,149
22	Zaandam	2,299	24	Zaandam	2,099
26	Volendam	2,299	28	Volendam	1,999
29	Zaandam	2,349	31	Zaandam	1,999
JUL			SEP		
3	Volendam	2,349	4	Volendam	1,999
6	Zaandam	2,399			
10	Volendam	2,349			

- May 15 departure will include the Teklanika Tour instead of the Tundra Wilderness Tour in Denali.

Sample Excursions

For complete listings and purchase details, see our website at www.hollandamerica.com.

- **Denali National Park:** Cabin Nite Dinner Theatre
- **Fairbanks:** Ester Gold Camp
- **Skagway:** Pilot's Choice Helicopter Odyssey
- **Ketchikan:** Great Alaska Lumberjack Show

Extend Your Vacation from Anchorage

- **Anchorage & Portage Glacier** (see p. 90)
- **Alyeska & Kenai Fjords National Park Cruise** (see p. 91)

Non-Discountable Amount Included	\$270
Additional taxes (depending on departure date)	\$63.37 – \$63.62
Cancellation Protection Plan (CPP)	5% of Tariff*
CPP Platinum Plan	6.5% of Tariff*
Deposit Requirement	\$500

Single occupancy is 175% of shared double plus \$92.02 – \$92.27 taxes. Adult (age 19 & over) third person is \$1,709 plus \$37.72 – \$37.97 taxes. Child (age 2 – 18) third person \$1,609 plus \$37.72 – \$37.97 taxes. Infant (under 2) third person \$370 plus \$24.21 – \$24.46 taxes.

Tour prices are per person double occupancy and based on the use of "MM" category staterooms aboard the *ms Volendam* or *ms Zaandam*. See page 97 for Tour Ship Upgrade Supplements.

- * Tariff is the fare prior to any discounts being applied. The above fares have been discounted. Please call for tariff fares.

✦ **Canadian Fares available upon request.**

Optional Meal Plan **\$250**

DAY	INCLUDED MEALS
2	McKinley Explorer breakfast and lunch
3	McKinley Explorer dinner
4	Fairbanks breakfast and dinner
5	Fairbanks breakfast
6	Beaver Creek breakfast, Whitehorse dinner
7	Whitehorse breakfast



TOUR 9: CROWN JEWELS OF ALASKA AND CANADA

A 3-night Inside Passage cruise with Tracy Arm and Sawyer Glaciers, Double Denali and Kluane National Parks — unforgettable.

13-Day Northbound Kluane, Double Denali & Sawyer Glaciers

Early Savings (ES): The fares shown are early savings fares and are subject to change. Book early to ensure the best possible rate.

Vancouver To Anchorage

from us\$1,799

DAY ITINERARY

1	Sail from Vancouver
2	Inside Passage scenic cruising
3	Tracy Arm & twin Sawyer Glaciers scenic cruising; afternoon in Juneau
4	Disembark for an EXTRA DAY in Skagway; meet your Tour Director; morning city tour; afternoon at leisure
5	White Pass & Yukon Route Railroad to Fraser; luxury motorcoach to Whitehorse
6	EXTRA DAY for optional excursions at Kluane National Park
7	Luxury motorcoach on the Alaska Highway to Beaver Creek; Yukon Rendezvous dinner show
8	Luxury motorcoach on the Alaska Highway to Fairbanks
9	EXTRA DAY for riverboat <i>Discovery III</i> cruise; Gold Dredge No. 8 tour
10	McKinley Explorer luxury rail to Fairbanks; Tundra Wilderness Tour
11	EXTRA DAY at Denali National Park for optional excursions
12	Morning at leisure; McKinley Explorer luxury rail to Anchorage; say "Good-bye" to your Tour Director
13	Transfer to Anchorage airport

- 3-night Inside Passage cruise featuring twin Sawyer Glaciers.
- Extra Day for optional activities.

Sample Excursions

For complete listings and purchase details, see our website at www.hollandamerica.com.

- **Juneau:** Juneau City Tour and Mendenhall Glacier
- **Skagway:** Klondike Summit & Gold Rush Trail Camp
- **Kluane National Park:** Parks Canada King's Throne Interpreted Hike
- **Denali National Park:** Guided Horseback Tour

Extend Your Vacation from Anchorage

- **Anchorage & Portage Glacier** (see p. 90)
- **Alyeska & Kenai Fjords National Park Cruise** (see p. 91)

Departure Dates and Prices

JUN	ES -30*	JUL	ES -30*
4	Zaandam \$1,799	16	Zaandam \$2,149
8	Volendam 1,849	20	Volendam 2,099
11	Zaandam 1,899	23	Zaandam 2,149
15	Volendam 1,949	27	Volendam 2,099
18	Zaandam 1,999	30	Zaandam 2,149
22	Volendam 1,999	AUG	
25	Zaandam 2,049	3	Volendam 2,099
29	Volendam 2,049	6	Zaandam 2,149
JUL		10	Volendam 2,099
2	Zaandam 2,099	13	Zaandam 2,049
6	Volendam 2,099	17	Volendam 1,999
9	Zaandam 2,149	20	Zaandam 1,949
13	Volendam 2,099	24	Volendam 1,899

Non-Discountable Amount Included	\$310
Additional taxes (depending on departure date)	\$80.99 – \$85.25
Cancellation Protection Plan (CPP)	5% of Tariff*
CPP Platinum Plan	6.5% of Tariff*
Deposit Requirement	\$500

Single occupancy is 175% of shared double plus \$119.25 – \$123.51 taxes. Adult (age 19 & over) third person is \$1,689 plus \$47.93 – \$52.19 taxes. Child (age 2 – 18) third person is \$1,589 plus \$47.93 – \$52.19 taxes. Infant (under 2) third person is \$410 plus \$31.24 – \$35.50 taxes.

Tour prices are per person double occupancy and based on the use of "MM" category staterooms aboard the *ms Volendam* or *ms Zaandam*. See page 97 for Tour Ship Upgrade Supplements.

* Tariff is the fare prior to any discounts being applied. The above fares have been discounted. Please call for tariff fares.

🇨🇦 Canadian Fares available upon request.

Optional Meal Plan \$270

DAY	INCLUDED MEALS
4	Skagway dinner
5	Skagway breakfast, Whitehorse dinner
6	Whitehorse breakfast
7	Whitehorse breakfast
8	Beaver Creek breakfast, Fairbanks dinner
9	Fairbanks breakfast and dinner
10	Fairbanks breakfast
12	McKinley Explorer lunch and dinner



**TOUR 10:
THREE PREMIER
NATIONAL PARKS**

Double Denali, Fairbanks, Kluane National Park, 4-night Inside Passage cruise with Glacier Bay National Park — excellent value!

**13-Day Southbound
Double Denali, Kluane & Glacier Bay**

Early Savings (ES): The fares shown are early savings fares and are subject to change. Book early to ensure the best possible rate.

Anchorage to Vancouver from us\$2,249

DAY	ITINERARY
1	Arrive in Anchorage; meet your Tour Director
2	McKinley Explorer luxury rail to Denali National Park; afternoon at leisure
3	■ EXTRA DAY at Denali National Park for optional excursions
4	Tundra Wilderness Tour; McKinley Explorer luxury rail to Fairbanks
5	EXTRA DAY for riverboat <i>Discovery III</i> cruise; Gold Dredge No. 8 tour
6	Luxury motorcoach on the Alaska Highway to Beaver Creek; Yukon Rendezvous dinner show
7	Luxury motorcoach on the Alaska Highway to Whitehorse
8	■ EXTRA DAY for Kluane National Park optional activities
9	Luxury motorcoach to Fraser; White Pass & Yukon Route Railroad to Skagway; say "Good-bye" to your Tour Director; sail from Skagway
10	■ Glacier Bay National Park scenic cruising
11	■ Ketchikan
12	■ Inside Passage scenic cruising
13	■ Disembark in Vancouver

- Extra Day for optional activities.
- 4-night Inside Passage cruise featuring Glacier Bay National Park.

Sample Excursions

For complete listings and purchase details, see our website at www.hollandamerica.com.

- **Denali National Park:** Denali Wilderness Jetboat Safari, Mt. McKinley Flightseeing
- **Kluane National Park:** Parks Canada Rock Glacier Interpreted Hike
- **Ketchikan:** George Inlet Wilderness Crab Fishing

Extend Your Vacation from Anchorage

- **Anchorage & Portage Glacier** (see p. 90)
- **Alyeska & Kenai Fjords National Park Cruise** (see p. 91)

Departure Dates and Prices

MAY	ES -30%	JUL	ES -30%
30	Zaandam \$2,249	8	Volendam \$2,549
		11	Zaandam 2,599
JUN		15	Volendam 2,549
3	Volendam 2,299	18	Zaandam 2,599
6	Zaandam 2,349	22	Volendam 2,549
10	Volendam 2,399	25	Zaandam 2,599
13	Zaandam 2,449	29	Volendam 2,549
17	Volendam 2,449		
20	Zaandam 2,499	AUG	
24	Volendam 2,499	1	Zaandam 2,599
27	Zaandam 2,549	5	Volendam 2,549
		8	Zaandam 2,499
JUL		12	Volendam 2,449
1	Volendam 2,549	15	Zaandam 2,399
4	Zaandam 2,599	19	Volendam 2,349

Non-Discountable Amount **Included** \$310
Additional taxes (depending on departure date) \$69.53 – \$69.71
 Cancellation Protection Plan (CPP) 5% of Tariff *
 CPP Platinum Plan 6.5% of Tariff *
 Deposit Requirement \$500
 Single occupancy is 175% of shared double plus \$104.27 – \$104.45 taxes.
 Adult (age 19 & over) third person is \$1,809 plus \$39.19 – \$39.37 taxes.
 Child (age 2 – 18) third person is \$1,709 plus \$39.19 – \$39.37 taxes.
 Infant (under 2) third person is \$410 plus \$24.28 – \$24.46 taxes.

Tour prices are per person double occupancy and based on the use of "MM" category staterooms aboard the *ms Volendam* or *ms Zaandam*. See page 97 for Tour Ship Upgrade Supplements.

* Tariff is the fare prior to any discounts being applied. The above fares have been discounted. Please call for tariff fares.

★ **Canadian Fares available upon request.**

Optional Meal Plan \$270

DAY	INCLUDED MEALS
2	McKinley Explorer breakfast and lunch
4	McKinley Explorer dinner
5	Fairbanks breakfast and dinner
6	Fairbanks breakfast
7	Beaver Creek breakfast, Whitehorse dinner
8	Whitehorse breakfast
9	Whitehorse breakfast



Those who prefer a **seven-day cruise** featuring either **Glacier Bay or Hubbard Glacier** can also enjoy the excitement of an adventure on land. An **unmatched experience is Denali National Park** via the *McKinley Explorer* with overnights at the best cruisetour lodge at the park. You can stay at the five-star *Alyeska Prince Hotel* to enhance your enjoyment of Alaska's legendary heartland.

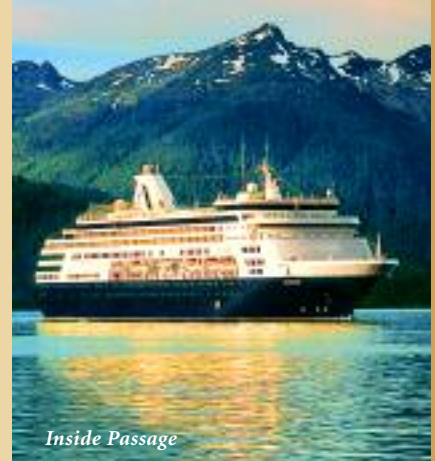

Inside Passage

Glacier Discovery CruiseTours

Glacier Discovery CruiseTour Highlights

	11	12	13	14	15	16	17	18	19	20	21	22	23	24	25	26	27	28
Holland America Tour Director			●	●	●	●	●	●	●	●	●	●					●	●
■ "Double Denali" feature: 2 nights at Denali National Park			●	●	●	●	●	●	●	●					●	●	●	
Tundra Wilderness Tour/Denali National Park	●	●	●	●	●	●	●	●	●	●	●	●	●	●	●	●	●	●
Glacier Bay National Park (<i>ms Ryndam/ms Veendam</i>)	●	●	●	●	●	●	●	●	●	●	●	●	●	●	●	●	●	●
Hubbard Glacier cruising (<i>ms Statendam</i>)	●	●	●	●	●	●		●		●			●	●	●	●		●
■ 2 nights at Alyeska Prince Hotel									●	●								
Portage Glacier tour & <i>mv Ptarmigan</i> cruise									●	●								
■ 2 nights at Fairbanks	●	●	●	●	●	●	●	●										●
Fairbanks Gold Dredge No. 8 Tour	●	●	●	●	●	●	●	●					●	●				●
Fairbanks riverboat <i>Discovery III</i> cruise	●	●	●	●	●	●	●	●										●
McKinley Explorer Domed Railcar Travel	●	●	●	●	●	●	●	●	●	●	●	●	●	●	●	●	●	●
■ 2 nights at Anchorage																		●
Prudhoe Bay and the Arctic Ocean											●	●						
■ 2 nights at Dawson City with Tombstone Territorial Park																		●
Yukon River cruise aboard the <i>mv Yukon Queen II</i>																		●
White Pass & Yukon Route Railroad																		●
Frantic Follies Revue/Whitehorse																		●
Day cruise Skagway to/from Juneau																		●
Seward overnight							●	●										
Kenai Fjords cruise included							●	●										●
Days	12	12	12	12	13	13	14	14	14	14	14	14	11	11	11	11	19	18
Page number	54	55	56	57	58	59	60	61	62	63	64	65	66	67	68	69	70	71

■ **EXTRA DAY** This icon means you have an extra day to relax or go wild and craft your own personal experience in the Great Land's premier locations.



**TOUR 11:
ALASKA BY SEA AND LAND**

Leisurely 7-day Glacier Discovery cruise, McKinley Explorer domed railcar sightseeing, Denali National Park and Fairbanks — a classic journey.

**12-Day Northbound
Glacier Discovery & Denali Adventure**

Early Savings (ES): The fares shown are early savings fares and are subject to change. Book early to ensure the best possible rate.

Vancouver to Fairbanks

from us\$1,724

Departure Dates and Prices

DAY	ITINERARY	
1	Sail from Vancouver	
2	Inside Passage scenic cruising	
3	Ketchikan	
4G	Juneau	4H Sitka
5G	Skagway	5H Juneau
6G	Glacier Bay National Park cruising	6H Haines
7G	College Fjord cruising	7H Hubbard Glacier/Yakutat Bay cruising
8	Morning in Seward; lunch on ship; luxury motorcoach on the Seward Highway, a National Scenic Byway, to Anchorage	
9	McKinley Explorer luxury rail to Denali National Park; afternoon at leisure	
10	Tundra Wilderness Tour; McKinley Explorer luxury rail to Fairbanks	
11	EXTRA DAY for riverboat <i>Discovery III</i> cruise; Gold Dredge No. 8 tour	
12	Transfer to Fairbanks airport	

G: CRUISE INCLUDES GLACIER BAY H: CRUISE INCLUDES HUBBARD GLACIER

MAY	ES -30%	JUL	ES -30%
15 G Ryndam	\$1,924	15 H Statendam	\$2,249
20 H Statendam	1,724	17 G Veendam	2,424
22 G Veendam	1,999	24 G Ryndam	2,424
29 H Ryndam	2,024	29 H Statendam	2,249
		31 G Veendam	2,424
JUN			
3 H Statendam	1,849	AUG	
5 G Veendam	2,174	7 G Ryndam	2,299
12 G Ryndam	2,174	12 H Statendam	2,124
17 H Statendam	1,999	14 G Veendam	2,299
19 G Veendam	2,299	21 G Ryndam	2,174
26 G Ryndam	2,424	26 H Statendam	1,974
		28 G Veendam	2,149
JUL			
1 H Statendam	2,249	SEP	
3 G Veendam	2,424	4 G Ryndam	1,924
10 G Ryndam	2,424	11 G Veendam	1,724

- 7-day Glacier Discovery cruise. **G** Cruise includes Glacier Bay National Park.
- Extra Day for optional activities. **H** Cruise includes Hubbard Glacier.

Non-Discountable Amount Included	\$290
Additional taxes (depending on departure date)	\$94.67 – \$101.26
Cancellation Protection Plan (CPP)	5% of Tariff *
CPP Platinum Plan	6.5% of Tariff *
Deposit Requirement	\$500

Single occupancy is 175% of shared double plus \$123.32 – \$129.91 taxes. Adult (age 19 & over) third person is \$1,609 plus \$69.02 – \$75.61 taxes. Child (age 2–18) third person is \$1,409 plus \$69.02 – \$75.61 taxes. Infant (under 2) third person is \$390 plus \$47.52 – \$54.11 taxes.

Tour prices are per person double occupancy and based on the use of "MM" category staterooms aboard the *ms Ryndam*, *ms Statendam* or *ms Veendam*. See page 101 for Tour Ship Upgrade Supplements.

* Tariff is the fare prior to any discounts being applied. The above fares have been discounted. Please call for tariff fares.

🇨🇦 **Canadian Fares available upon request.**

Sample Excursions

For complete listings and purchase details, see our website at www.hollandamerica.com.

- **Ketchikan:** Ketchikan Duck Tour
- **Haines:** Chilkat Bald Eagle Preserve Float Trip
- **Seward/Anchorage Transfer Upgrade:** Kenai Fjords National Park Cruise (see p. 90)
- **Denali National Park:** Husky Homestead Tour
- **Fairbanks:** Fort Yukon Arctic Circle Flightseeing

Extend Your Vacation from Fairbanks

- **Brooks Range Expedition** (see p. 92)
- **Gates of the Arctic National Park & Anaktuvuk Pass** (see p. 92)



**TOUR 12:
ALASKA BY LAND AND SEA**

*McKinley Explorer domed railcar
sightseeing, Fairbanks and Denali
National Park and a leisurely 7-day
Glacier Discovery cruise — first class
all the way.*

**12-Day Southbound
Denali Adventure & Glacier Discovery**

Early Savings (ES): The fares shown are early savings fares and are subject to change. Book early to ensure the best possible rate.

Fairbanks to Vancouver *from us\$1,874*

Departure Dates and Prices

DAY	ITINERARY
1	Arrive in Fairbanks
2	EXTRA DAY for riverboat <i>Discovery III</i> cruise; Gold Dredge No. 8 tour
3	McKinley Explorer luxury rail to Denali National Park; Tundra Wilderness Tour
4	Morning at leisure; McKinley Explorer luxury rail to Anchorage
5	Luxury motorcoach along the Seward Highway, a National Scenic Byway, to ship for lunch; afternoon in Seward; sail from Seward
6G	College Fjord cruising
6H	Hubbard Glacier/Yakutat Bay cruising
7G	Glacier Bay National Park cruising
7H	Sitka
8G	Sitka
8H	Skagway/Haines
9	Juneau
10	Ketchikan
11	Inside Passage scenic cruising
12	Disembark in Vancouver

G: CRUISE INCLUDES GLACIER BAY H: CRUISE INCLUDES HUBBARD GLACIER

MAY		ES -30%	JUL		ES -30%
18	G Ryndam	\$2,074	18	H Statendam	\$2,324
23	H Statendam	1,874	20	G Veendam	2,524
25	G Veendam	2,124	27	G Ryndam	2,524
JUN			AUG		
1	G Ryndam	2,274	1	H Statendam	2,324
6	H Statendam	2,024	3	G Veendam	2,399
8	G Veendam	2,274	10	H Ryndam	2,399
15	G Ryndam	2,399	15	H Statendam	2,199
20	H Statendam	2,199	17	G Veendam	2,274
22	H Veendam	2,524	24	G Ryndam	2,274
29	G Ryndam	2,524	29	H Statendam	2,049
JUL			31	G Veendam	2,124
4	H Statendam	2,324	SEP		
6	H Veendam	2,524	7	G Ryndam	2,124
13	G Ryndam	2,524	14	G Veendam	1,874

- Extra Day for optional activities. **G** Cruise includes Glacier Bay National Park.
- 7-day Glacier Discovery cruise. **H** Cruise includes Hubbard Glacier.

Sample Excursions

For complete listings and purchase details, see our website at www.hollandamerica.com.

- **Denali National Park:** National Park Service Guided Hiking
- **Anchorage/Seward Transfer Upgrade:** Portage Glacier Cruise (see p. 90)
- **Sitka:** Sea Otter and Wildlife Quest
- **Juneau:** Sportfishing

Extend Your Vacation from Fairbanks

- **Brooks Range Expedition** (see p. 92)
- **Gates of the Arctic National Park & Anaktuvuk Pass** (see p. 92)

Non-Discountable Amount Included	\$290
Additional taxes (depending on departure date)	\$83.28 – \$89.65
Cancellation Protection Plan (CPP)	5% of Tariff*
CPP Platinum Plan	6.5% of Tariff*
Deposit Requirement	\$500

Single occupancy is 175% of shared double plus \$111.93 – \$118.30 taxes.
 Adult (age 19 & up) third person is \$1,609 plus \$57.63 – \$64.00 taxes.
 Child (age 2–18) third person \$1,409 plus \$57.63 – \$64.00 taxes.
 Infant (under 2) third person \$390 plus \$36.13 – \$42.50 taxes.

Tour prices are in U.S. dollars per person double occupancy and based on the use of "MM" category staterooms aboard the *ms Ryndam*, *ms Statendam* or *ms Veendam*. See page 101 for Tour Ship Upgrade Supplements.

* Tariff is the fare prior to any discounts being applied. The above fares have been discounted. Please call for tariff fares.

🇨🇦 **Canadian Fares available upon request.**



TOUR 13: BASIC DOUBLE DENALI AND GLACIERS

7-day Glacier Discovery cruise,
Double Denali, McKinley Explorer
to Fairbanks — variety, flexibility
and fun.

12-Day Northbound Glacier Discovery & Double Denali Explorer

Vancouver to Fairbanks

from us\$1,774

DAY	ITINERARY	
1	Sail from Vancouver	
2	Inside Passage scenic cruising	
3	Ketchikan	
4G	Juneau	5H Sitka
5G	Skagway	5H Juneau
6G	Glacier Bay National Park cruising	6H Haines
7G	College Fjord cruising	7H Hubbard Glacier/Yakutat Bay cruising
8	Meet your Tour Director; luxury motorcoach on the Seward Highway, a National Scenic Byway, and the Parks Highway to Denali National Park	
9	EXTRA DAY at Denali National Park for optional excursions	
10	Tundra Wilderness Tour; McKinley Explorer luxury rail to Fairbanks	
11	EXTRA DAY for riverboat <i>Discovery III</i> cruise; Gold Dredge No. 8 tour; say "Good-bye" to your Tour Director	
12	Transfer to Fairbanks airport	

- 7-day Glacier Discovery cruise.
- Extra Day for optional activities.

- G Cruise includes Glacier Bay National Park.
- H Cruise includes Hubbard Glacier.

Sample Excursions

For complete listings and purchase details, see our website at www.hollandamerica.com.

- **Ketchikan:** Saxman Native Village
- **Skagway:** Dogsledding and Glacier Helicopter Flight
- **Denali National Park:** Canyon Run River Raft; Cabin Nite Dinner Show

Extend Your Vacation from Fairbanks

- **Brooks Range Expedition** (see p. 92)
- **Gates of the Arctic National Park & Anaktuvuk Pass** (see p. 92)

Early Savings (ES): The fares shown are early savings fares and are subject to change. Book early to ensure the best possible rate.

Departure Dates and Prices

MAY		ES -30%	JUL		ES -30%
15	G Ryndam	\$1,974	15	H Statendam	\$2,299
20	H Statendam	1,774	17	G Veendam	2,474
22	G Veendam	2,049	24	G Ryndam	2,474
29	H Ryndam	2,074	29	H Statendam	2,299
			31	G Veendam	2,474
JUN			AUG		
3	H Statendam	1,899	7	G Ryndam	2,349
5	G Veendam	2,224	12	H Statendam	2,174
12	G Ryndam	2,224	12	H Statendam	2,174
17	H Statendam	2,049	14	G Veendam	2,349
19	G Veendam	2,349	21	G Ryndam	2,224
26	G Ryndam	2,474	26	H Statendam	2,024
			28	G Veendam	2,199
JUL			SEP		
1	H Statendam	2,304	4	G Ryndam	1,974
3	G Veendam	2,474			
10	G Ryndam	2,474			

Non-Discountable Amount	Included	\$290
Additional taxes (depending on departure date)		\$92.40 – \$98.99
Cancellation Protection Plan (CPP)		5% of Tariff*
CPP Platinum Plan		6.5% of Tariff*
Deposit Requirement		\$500

Single occupancy is 175% of shared double plus \$118.78 – \$125.37 taxes. Adult (age 19 & up) third person is \$1,609 plus \$70.42 – \$77.01 taxes. Child (age 2–18) third person \$1,409 plus \$70.42 – \$77.01 taxes. Infant (under 2) third person \$390 plus \$47.52 – \$54.11 taxes.

Tour prices are in U.S. dollars per person double occupancy and based on the use of "MM" category staterooms aboard the *ms Ryndam*, *ms Statendam* or *ms Veendam*. See page 101 for Tour Ship Upgrade Supplements.

* Tariff is the fare prior to any discounts being applied. The above fares have been discounted. Please call for tariff fares.

🍁 Canadian Fares available upon request.



**TOUR 14:
GLACIERS AND BASIC
DOUBLE DENALI**

Fairbanks, Double Denali, motorcoach to 7-day Glacier Discovery cruise — a distinctive mix of adventures.

**12-Day Southbound
Double Denali Explorer & Glacier Discovery**

Early Savings (ES): The fares shown are early savings fares and are subject to change. Book early to ensure the best possible rate.

Fairbanks to Vancouver *from us\$1,924*

Departure Dates and Prices

DAY	ITINERARY		
1	Arrive in Fairbanks; meet your Tour Director		
2	EXTRA DAY for riverboat <i>Discovery III</i> cruise; Gold Dredge No. 8 tour		
3	McKinley Explorer luxury rail to Denali National Park; Tundra Wilderness Tour		
4	EXTRA DAY at Denali National Park for optional excursions		
5	Luxury motorcoach along the Parks and Seward highways, a National Scenic Byway; say "Good-bye" to your Tour Director; sail from Seward		
6G	College Fjord cruising	6H	Hubbard Glacier/Yakutat Bay cruising
7G	Glacier Bay National Park cruising	7H	Sitka
8G	Sitka	8H	Skagway/Haines
9	Juneau		
10	Ketchikan		
11	Inside Passage scenic cruising		
12	Disembark in Vancouver		

G: CRUISE INCLUDES GLACIER BAY H: CRUISE INCLUDES HUBBARD GLACIER

DATE	SHIP	FARE	DATE	SHIP	FARE
MAY		ES -30%	JUL		ES -30%
18 G	Ryndam	\$2,124	18 H	Statendam	\$2,374
23 H	Statendam	1,924	20 G	Veendam	2,574
25 G	Veendam	2,174	27 G	Ryndam	2,574
JUN			AUG		
1 G	Ryndam	2,324	1 H	Statendam	2,374
6 H	Statendam	2,074	3 G	Veendam	2,449
8 G	Veendam	2,324	10 H	Ryndam	2,449
15 G	Ryndam	2,449	15 H	Statendam	2,249
20 H	Statendam	2,249	17 G	Veendam	2,324
22 H	Veendam	2,574	24 G	Ryndam	2,324
29 G	Ryndam	2,574	29 H	Statendam	2,099
JUL			31 G	Veendam	2,174
4 H	Statendam	2,374	SEP		
6 H	Veendam	2,574	7 G	Ryndam	2,174
13 G	Ryndam	2,574	14 G	Veendam	1,924

- Extra Day for optional activities.
- 7-day Glacier Discovery cruise.
- G Cruise includes Glacier Bay National Park.
- H Cruise includes Hubbard Glacier.

Sample Excursions

For complete listings and purchase details, see our website at www.hollandamerica.com.

- **Denali National Park:** Mt. McKinley Flightseeing, Husky Homestead Tour
- **Sitka:** Russian America, Raptor Center & Russian Dancers
- **Juneau:** Juneau Icefield and Glacier Flightseeing

Extend Your Vacation from Fairbanks

- **Brooks Range Expedition** (see p. 92)
- **Gates of the Arctic National Park & Anaktuvuk Pass** (see p. 92)

Non-Discountable Amount Included	\$290
Additional taxes (depending on departure date)	\$81.01 – \$87.38
Cancellation Protection Plan (CPP)	5% of Tariff*
CPP Platinum Plan	6.5% of Tariff*
Deposit Requirement	\$500

Single occupancy is 175% of shared double plus \$107.39 – \$113.76 taxes.
 Adult (age 19 & up) third person is \$1,609 plus \$59.03 – \$65.40 taxes.
 Child (age 2–18) third person \$1,409 plus \$59.03 – \$65.40 taxes.
 Infant (under 2) third person \$390 plus \$36.13 – \$42.50 taxes.

Tour prices are in U.S. dollars per person double occupancy and based on the use of "MM" category staterooms aboard the *ms Ryndam*, *ms Statendam* or *ms Veendam*. See page 101 for Tour Ship Upgrade Supplements.

* Tariff is the fare prior to any discounts being applied. The above fares have been discounted. Please call for tariff fares.

🇨🇦 **Canadian Fares available upon request.**



TOUR 15: CLASSIC DOUBLE DENALI AND GLACIERS

Leisurely 7-day Glacier Discovery cruise, Double Denali and Fairbanks, McKinley Explorer domed railcar sightseeing—excellent Alaskan highlights.

13-Day Northbound Glacier Discovery & Double Denali Adventure

Vancouver to Fairbanks

from us\$1,874

DAY	ITINERARY	
1	Sail from Vancouver	
2	Inside Passage scenic cruising	
3	Ketchikan	
4G	Juneau	5H Sitka
5G	Skagway	5H Juneau
6G	Glacier Bay National Park cruising	6H Haines
7G	College Fjord cruising	7H Hubbard Glacier/Yakutat Bay cruising
8	Morning in Seward; lunch on ship; meet your Tour Director; luxury motorcoach on the Seward Highway, a National Scenic Byway, to Anchorage	
9	McKinley Explorer luxury rail to Denali National Park; afternoon at leisure	
10	EXTRA DAY at Denali National Park for optional excursions	
11	Tundra Wilderness Tour; McKinley Explorer luxury rail to Fairbanks	
12	EXTRA DAY for riverboat <i>Discovery III</i> cruise; Gold Dredge No. 8 tour; say "Good-bye" to your Tour Director	
13	Transfer to Fairbanks airport	

- 7-day Glacier Discovery cruise.
- Extra Day for optional activities.

- G Cruise includes Glacier Bay National Park.
- H Cruise includes Hubbard Glacier.

Sample Excursions

For complete listings and purchase details, see our website at www.hollandamerica.com.

- **Ketchikan:** Backcountry Jeep and Canoe Safari
- **Juneau:** Helicopter Flightseeing and Glacier Trek
- **Seward/Anchorage Transfer Upgrade:** Kenai Fjords National Park Cruise (see p. 90)
- **Denali National Park:** Denali Wilderness Jetboat Safari

Extend Your Vacation from Fairbanks

- **Brooks Range Expedition** (see p. 92)
- **Gates of the Arctic National Park & Anaktuvuk Pass** (see p. 92)

Early Savings (ES): The fares shown are early savings fares and are subject to change. Book early to ensure the best possible rate.

Departure Dates and Prices

MAY		ES -30%	JUL		ES -30%
15	G Ryndam	\$2,074	15	H Statendam	\$2,399
20	H Statendam	1,874	17	G Veendam	2,574
22	G Veendam	2,149	24	G Ryndam	2,574
29	H Ryndam	2,174	29	H Statendam	2,399
			31	G Veendam	2,574
JUN			AUG		
3	H Statendam	1,999	7	G Ryndam	2,449
5	G Veendam	2,324	12	H Statendam	2,274
12	G Ryndam	2,324	14	G Veendam	2,449
17	H Statendam	2,149	21	G Ryndam	2,324
19	G Veendam	2,449	26	H Statendam	2,124
26	G Ryndam	2,574	28	G Veendam	2,299
JUL			SEP		
1	H Statendam	2,399	4	G Ryndam	2,074
3	G Veendam	2,574			
10	G Ryndam	2,574			

Non-Discountable Amount Included	\$310
Additional taxes (depending on departure date)	\$100.76 – \$107.35
Cancellation Protection Plan (CPP)	5% of Tariff*
CPP Platinum Plan	6.5% of Tariff*
Deposit Requirement	\$500

Single occupancy is 175% of shared double plus \$135.5 – \$142.09 taxes. Adult (age 19 & up) third person is \$1,659 plus \$70.42 – \$77.01 taxes. Child (age 2–18) third person \$1,459 plus \$70.42 – \$77.01 taxes. Infant (under 2) third person \$410 plus \$47.52 – \$54.11 taxes.

Tour prices are in U.S. dollars per person double occupancy and based on the use of "MM" category staterooms aboard the *ms Ryndam*, *ms Statendam* or *ms Veendam*. See page 101 for Tour Ship Upgrade Supplements.

* Tariff is the fare prior to any discounts being applied. The above fares have been discounted. Please call for tariff fares.

🇨🇦 **Canadian Fares available upon request.**



TOUR 16: GLACIERS AND CLASSIC DOUBLE DENALI

Fairbanks and Double Denali, McKinley Explorer railcar sightseeing and 7-day Glacier Discovery cruise — our most popular tour.

13-Day Southbound Double Denali Adventure & Glacier Discovery

Early Savings (ES): The fares shown are early savings fares and are subject to change. Book early to ensure the best possible rate.

Fairbanks to Vancouver

from us\$2,024

DAY	ITINERARY
1	Arrive in Fairbanks; meet your Tour Director
2	EXTRA DAY for riverboat <i>Discovery III</i> cruise; Gold Dredge No. 8 tour
3	McKinley Explorer luxury rail to Denali National Park; afternoon at leisure
4	EXTRA DAY at Denali National Park for Tundra Wilderness Tour and for optional excursions
5	Morning at leisure; McKinley Explorer luxury rail to Anchorage
6	Luxury motorcoach along the Seward Highway, a National Scenic Byway, to ship for lunch; say "Good-bye" to your Tour Director; afternoon in Seward; sail from Seward
7	College Fjord cruising
8	Glacier Bay National Park cruising
9	Sitka
10	Juneau
11	Ketchikan
12	Inside Passage scenic cruising
13	Disembark in Vancouver

- Extra Day for optional activities.
- 7-day Glacier Discovery cruise.

Sample Excursions

For complete listings and purchase details, see our website at www.hollandamerica.com.

- **Denali National Park:** Helicopter Flightseeing and Glacier Landing
- **Anchorage/Seward Transfer Upgrade:** Kenai Fjords National Park Cruise (see p. 90)
- **Sitka:** Wilderness & Sea Kayaking Adventure
- **Juneau:** Mendenhall Lake Native Canoe Adventure

Extend Your Vacation from Fairbanks

- **Brooks Range Expedition** (see p. 92)
- **Gates of the Arctic National Park & Anaktuvuk Pass** (see p. 92)

Departure Dates and Prices

G: CRUISE INCLUDES GLACIER BAY		H: CRUISE INCLUDES HUBBARD GLACIER	
MAY	ES -30%	AUG	ES -30%
24 G Veendam	\$2,274	2 G Veendam	\$2,549
31 G Ryndam	2,424	9 ^H H Ryndam	2,549
JUN		16 G Veendam	2,424
7 G Veendam	2,424	23 G Ryndam	2,424
14 G Ryndam	2,549	30 G Veendam	2,274
21 ^H H Veendam	2,674	SEP	
28 G Ryndam	2,674	6 G Ryndam	2,274
JUL		13 G Veendam	2,024
5 ^H H Veendam	2,674		
12 G Ryndam	2,674		
19 G Veendam	2,674		
26 G Ryndam	2,674		

- Jun 21, Jul 5 and Aug 9 departures visit Hubbard Glacier on Day 8 instead of Glacier Bay.

Non-Discountable Amount Included	\$310
Additional taxes (depending on departure date)	\$89.61 – \$95.74
Cancellation Protection Plan (CPP)	5% of Tariff*
CPP Platinum Plan	6.5% of Tariff*
Deposit Requirement	\$500

Single occupancy is 175% of shared double plus \$124.35 – \$130.48 taxes.
 Adult (age 19 & up) third person is \$1,659 plus \$59.27 – \$65.40 taxes.
 Child (age 2–18) third person \$1,459 plus \$59.27 – \$65.40 taxes.
 Infant (under 2) third person \$410 plus \$36.37 – \$42.50 taxes.

Tour prices are in U.S. dollars per person double occupancy and based on the use of "MM" category staterooms aboard the *ms Ryndam* or *ms Veendam*. See page 101 for Tour Ship Upgrade Supplements.

- * Tariff is the fare prior to any discounts being applied. The above fares have been discounted. Please call for tariff fares.

✶ **Canadian Fares available upon request.**



TOUR 17: KENAI FJORDS CRUISE A PLUS

7-day Glacier Discovery cruise
plus 6-hour Kenai Fjords wildlife
cruise paired with Double Denali
and Fairbanks — new for 2005!

14-Day Northbound Glacier Discovery, Kenai & Double Denali

Early Savings (ES): The fares shown are early savings fares and are subject to change. Book early to ensure the best possible rate.

Vancouver to Fairbanks

from us\$2,274

DAY	ITINERARY
1	Sail from Vancouver
2	Inside Passage scenic cruising
3	Ketchikan
4	Juneau
5	Skagway
6	Glacier Bay National Park scenic cruising
7	College Fjord scenic cruising
8	Disembark in Seward; meet your Tour Director; Kenai Fjords National Park cruise
9	Morning in Seward; luxury motorcoach to Anchorage along the Seward Highway, a National Scenic Byway; late afternoon at leisure
10	McKinley Explorer luxury rail to Denali National Park; afternoon at leisure
11	EXTRA DAY at Denali National Park for optional excursions
12	Tundra Wilderness Tour; McKinley Explorer luxury rail to Fairbanks
13	EXTRA DAY for riverboat <i>Discovery III</i> cruise; Gold Dredge No. 8 tour; say "Good-bye" to your Tour Director
14	Transfer to Fairbanks airport

- 7-day Glacier Discovery cruise.
- Extra Day for optional activities.

Sample Excursions

For complete listings and purchase details, see our website at www.hollandamerica.com.

- **Ketchikan:** Harley Davidson Motorcycle Tour
- **Skagway:** Klondike Rock Climbing & Rapelling Adventure
- **Seward:** Alaska SeaLife Center
- **Denali National Park:** Mt. McKinley Flightseeing

Extend Your Vacation from Fairbanks

- **Brooks Range Expedition** (see p. 92)
- **Gates of the Arctic National Park & Anaktuvuk Pass** (see p. 92)

Departure Dates and Prices

G: CRUISE INCLUDES GLACIER BAY H: CRUISE INCLUDES HUBBARD GLACIER

MAY	ES -30%	JUL	ES -30%
15 G Ryndam	\$2,274	17 G Veendam	\$2,774
22 G Veendam	2,349	24 G Ryndam	2,774
29 H Ryndam	2,374	31 G Veendam	2,774
JUN		AUG	
5 G Veendam	2,524	7 G Ryndam	2,649
12 G Ryndam	2,524	14 G Veendam	2,649
19 G Veendam	2,649	21 G Ryndam	2,524
26 G Ryndam	2,774	28 G Veendam	2,499
JUL		SEP	
3 G Veendam	2,774	4 G Ryndam	2,274
10 G Ryndam	2,774		

- May 29 departure will visit Sitka on Day 6 and Hubbard Glacier scenic cruising on Day 7.

Non-Discountable Amount Included	\$330
Additional taxes (depending on departure date)	\$113.91 – \$119.17
Cancellation Protection Plan (CPP)	5% of Tariff*
CPP Platinum Plan	6.5% of Tariff*
Deposit Requirement	\$500

Single occupancy is 175% of shared double plus \$154.60 – \$159.86 taxes. Adult (age 19 & over) third person is \$1,849 plus \$77.62 – \$82.88 taxes. Child (age 2–18) third person is \$1,649 plus \$77.62 – \$82.88 taxes. Infant (under 2) third person is \$430 plus \$48.85 – \$54.11 taxes.

Tour prices are per person double occupancy and based on the use of "MM" category staterooms aboard the *ms Ryndam* or *ms Veendam*. See page 101 for Tour Ship Upgrade Supplements.

- * Tariff is the fare prior to any discounts being applied. The above fares have been discounted. Please call for tariff fares.

🇨🇦 **Canadian Fares available upon request.**



**TOUR 18:
MORE GLACIERS & WILDLIFE
WITH KENAI FJORDS**

Fairbanks and Double Denali, 6-hour Kenai Fjords cruise and 7-day Glacier Discovery cruise—dramatic wildlife and wilderness are everywhere.

**14-Day Southbound
Double Denali, Kenai & Glacier Discovery**

Early Savings (ES): The fares shown are early savings fares and are subject to change. Book early to ensure the best possible rate.

Fairbanks to Vancouver from us\$2,224

DAY	ITINERARY
1	Arrive in Fairbanks; meet your Tour Director
2	EXTRA DAY for riverboat <i>Discovery III</i> cruise; Gold Dredge No. 8 tour
3	McKinley Explorer luxury rail to Denali National Park; Tundra Wilderness Tour
4	EXTRA DAY at Denali National Park for optional excursions
5	Morning at leisure; McKinley Explorer luxury rail to Anchorage
6	Motorcoach to Seward along the Seward Highway, a National Scenic Byway; afternoon at leisure
7	Kenai Fjords National Park cruise; transfer to ship; say "Good-bye" to your Tour Director; sail from Seward
8	College Fjord cruising
9	Glacier Bay National Park cruising
10	Sitka
11	Juneau
12	Ketchikan
13	Inside Passage scenic cruising
14	Disembark in Vancouver

- Extra Day for optional activities.
- 7-day Glacier Discovery cruise.

Sample Excursions

For complete listings and purchase details, see our website at www.hollandamerica.com.

- **Denali National Park:** National Park Service Guided Hiking
- **Seward:** Exit Glacier Walk
- **Sitka:** Wilderness Sea Kayaking Adventure
- **Juneau:** Fly-Out Fly Fishing Adventure

Extend Your Vacation from Fairbanks

- **Brooks Range Expedition** (see p. 92)
- **Gates of the Arctic National Park & Anaktuvuk Pass** (see p. 92)

Departure Dates and Prices

G: CRUISE INCLUDES GLACIER BAY		H: CRUISE INCLUDES HUBBARD GLACIER	
MAY	ES -30%	AUG	ES -30%
23 G Veendam	\$2,474	1 G Veendam	\$2,749
30 G Ryndam	2,624	8 H Ryndam	2,749
		15 G Veendam	2,624
JUN		22 G Ryndam	2,624
6 G Veendam	2,624	29 G Veendam	2,474
13 G Ryndam	2,749		
20 H Veendam	2,874	SEP	
27 G Ryndam	2,874	5 G Ryndam	2,474
		12 G Veendam	2,224
JUL			
4 H Veendam	2,874		
11 G Ryndam	2,874		
18 G Veendam	2,874		
25 G Ryndam	2,874		

■ Jun 20, Jul 4 and Aug 8 departures will visit Hubbard Glacier on Day 9 instead of Glacier Bay.

Non-Discountable Amount Included	\$330
Additional taxes (depending on departure date)	\$101.26 – \$107.39
Cancellation Protection Plan (CPP)	5% of Tariff*
CPP Platinum Plan	6.5% of Tariff*
Deposit Requirement	\$500

Single occupancy is 175% of shared double plus \$141.95 – \$148.08 taxes. Adult (age 19 & up) third person is \$1,849 plus \$64.97 – \$71.10 taxes. Child (age 2–18) third person \$1,649 plus \$64.97 – \$71.10 taxes. Infant (under 2) third person \$430 plus \$36.37 – \$42.50 taxes.

Tour prices are in U.S. dollars per person double occupancy and based on the use of "MM" category staterooms aboard the *ms Ryndam* or *ms Veendam*. See page 101 for Tour Ship Upgrade Supplements.

* Tariff is the fare prior to any discounts being applied. The above fares have been discounted. Please call for tariff fares.

🇨🇦 **Canadian Fares available upon request.**



TOUR 19: ULTIMATE INDULGENCE BEGINS AT SEA

7-day *Glacier Discovery* cruise,
2 nights at *Alyeska Prince Hotel*,
Portage Glacier Cruise and *Double Denali*—an irresistible combination
for luxury lovers.

14-Day Northbound Glacier Discovery, Alyeska & Double Denali

Vancouver to Fairbanks

from us\$2,224

DAY ITINERARY

1	Sail from Vancouver
2	Inside Passage scenic cruising
3	Ketchikan
4	Juneau
5	Skagway
6	Glacier Bay National Park scenic cruising
7	College Fjord scenic cruising
8	Morning in Seward (lunch included); meet your Tour Director; luxury motorcoach to Alyeska Resort; late afternoon at leisure
9	EXTRA DAY at Alyeska Resort for optional excursions
10	Luxury motorcoach to Anchorage along the Seward Highway, a National Scenic Byway, including a Portage Glacier cruise; afternoon at leisure
11	McKinley Explorer luxury rail to Denali National Park; afternoon at leisure
12	EXTRA DAY at Denali National Park for optional excursions
13	Tundra Wilderness Tour; McKinley Explorer luxury rail to Fairbanks; say "Good-bye" to your Tour Director
14	Transfer to Fairbanks airport

■ 7-day Glacier Discovery cruise.

■ Extra Day for optional activities.

Sample Excursions

For complete listings and purchase details, see our website at www.hollandamerica.com.

- **Ketchikan:** Misty Fjords Wilderness Cruise and Flight
- **Alyeska:** Six Mile Creek Whitewater Rafting; Kayak Prince William Sound
- **Denali National Park:** Husky Homestead Tour

Extend Your Vacation from Fairbanks

- **Brooks Range Expedition** (see p. 92)
- **Gates of the Arctic National Park & Anaktuvuk Pass** (see p. 92)

Early Savings (ES): The fares shown are early savings fares and are subject to change. Book early to ensure the best possible rate.

Departure Dates and Prices

G: CRUISE INCLUDES GLACIER BAY H: CRUISE INCLUDES HUBBARD GLACIER

MAY		ES -30%	JUL	ES -30%	
15	G Ryndam	\$2,224	17	G Veendam	\$2,724
22	G Veendam	2,299	24	G Ryndam	2,724
29	■ H Ryndam	2,324	31	G Veendam	2,724
JUN			AUG		
5	G Veendam	2,474	7	G Ryndam	2,599
12	G Ryndam	2,474	14	G Veendam	2,599
19	G Veendam	2,599	21	G Ryndam	2,474
26	G Ryndam	2,724	28	G Veendam	2,449
JUL			SEP		
3	G Veendam	2,724	4	G Ryndam	2,224
10	G Ryndam	2,724			

■ May 29 departure will visit Sitka on Day 6 and Hubbard Glacier scenic cruising on Day 7.

Non-Discountable Amount Included	\$330
Additional taxes (depending on departure date)	\$108.91 – \$114.17
Cancellation Protection Plan (CPP)	5% of Tariff*
CPP Platinum Plan	6.5% of Tariff*
Deposit Requirement	\$500

Single occupancy is 175% of shared double plus \$150.47 – \$155.73 taxes. Adult (age 19 & over) third person is \$1,709 plus \$74.95 – \$80.21 taxes. Child (age 2–18) third person is \$1,509 plus \$74.95 – \$80.21 taxes. Infant (under 2) third person is \$430 plus \$48.85 – \$54.11 taxes.

Tour prices are per person double occupancy and based on the use of "MM" category staterooms aboard the *ms Ryndam* or *ms Veendam*. See page 101 for Tour Ship Upgrade Supplements.

* Tariff is the fare prior to any discounts being applied. The above fares have been discounted. Please call for tariff fares.

🇨🇦 **Canadian Fares available upon request.**



**TOUR 20:
ULTIMATE INDULGENCE
BEGINS ON LAND**

Two nights at Alyeska Prince Hotel, scenic Portage Glacier cruise, Double Denali and 7-day Glacier Discovery cruise — deluxe all the way.

**14-Day Southbound
Double Denali, Alyeska & Glacier Discovery**

Early Savings (ES): The fares shown are early savings fares and are subject to change. Book early to ensure the best possible rate.

Fairbanks to Vancouver

from us\$2,174

DAY	ITINERARY
1	Arrive in Fairbanks; meet your Tour Director
2	McKinley Explorer luxury rail to Denali National Park; Tundra Wilderness Tour
3	EXTRA DAY at Denali National Park for optional excursions
4	Morning at leisure; McKinley Explorer luxury rail to Anchorage
5	Motorcoach to Alyeska Resort via Portage Glacier cruise; afternoon at leisure
6	EXTRA DAY at Alyeska Resort for optional excursions
7	Motorcoach to Seward along the Seward Highway, a National Scenic Byway; say "Good-bye" to your Tour Director; sail from Seward
8G	College Fjord cruising
8H	Hubbard Glacier/Yakutat Bay cruising
9G	Glacier Bay National Park cruising
9H	Sitka
10G	Sitka
10H	Skagway/Haines
11	Juneau
12	Ketchikan
13	Inside Passage scenic cruising
14	Disembark in Vancouver

- Extra Day for optional activities.
- 7-day Glacier Discovery cruise.

- G** Cruise features Glacier Bay National Park.
- H** Cruise features Hubbard Glacier.

Sample Excursions

For complete listings and purchase details, see our website at www.hollandamerica.com.

- **Denali National Park:** Guided Horseback Tour
- **Alyeska:** Turnagain Pass Float Trip; Prince William Sound Wilderness Cruise
- **Sitka:** Silver Bay Nature Cruise & Salmon Hatchery

Extend Your Vacation from Fairbanks

- **Brooks Range Expedition** (see p. 92)
- **Gates of the Arctic National Park & Anaktuvuk Pass** (see p. 92)

Departure Dates and Prices

MAY		ES -30%	JUL		ES -30%
21 H	Statendam	\$2,174	18 G	Veendam	\$2,824
23 G	Veendam	2,424	25 G	Ryndam	2,824
30 G	Ryndam	2,574	30 H	Statendam	2,624
JUN			AUG		
4 H	Statendam	2,324	1 G	Veendam	2,699
6 G	Veendam	2,574	8 H	Ryndam	2,699
13 G	Ryndam	2,699	13 H	Statendam	2,499
18 H	Statendam	2,499	15 G	Veendam	2,574
20 H	Veendam	2,824	22 G	Ryndam	2,574
27 G	Ryndam	2,824	27 H	Statendam	2,349
			29 G	Veendam	2,424
JUL			SEP		
2 H	Statendam	2,624	5 G	Ryndam	2,424
4 H	Veendam	2,824	12 G	Veendam	2,174
11 G	Ryndam	2,824			
16 H	Statendam	2,624			

Non-Discountable Amount Included	\$330
Additional taxes (depending on departure date)	\$96.19 – \$102.56
Cancellation Protection Plan (CPP)	5% of Tariff*
CPP Platinum Plan	6.5% of Tariff*
Deposit Requirement	\$500

Single occupancy is 175% of shared double plus \$137.75 – \$144.12 taxes. Adult (age 19 & over) third person is \$1,709 plus \$62.23 – \$68.60 taxes. Child (age 2–18) third person is \$1,509 plus \$62.23 – \$68.60 taxes. Infant (under 2) third person is \$430 plus \$36.13 – \$42.50 taxes.

Tour prices are per person double occupancy and based on the use of "MM" category staterooms aboard the *ms Ryndam*, *ms Statendam* or *ms Veendam*. See page 101 for Tour Ship Upgrade Supplements.

* Tariff is the fare prior to any discounts being applied. The above fares have been discounted. Please call for tariff fares.

★ **Canadian Fares available upon request.**



TOUR 21: ARCTIC CIRCLE WILDLIFE AND WILDERNESS

7-day Glacier Discovery cruise,
a two-day adventure to the
Arctic Ocean and Prudhoe Bay,
and one night in Denali—
for true adventurers.

14-Day Northbound Glacier Discovery & Arctic Ocean Journey

Early Savings (ES): The fares shown are early savings fares and are subject to change. Book early to ensure the best possible rate.

Vancouver to Anchorage

from us\$2,549

DAY	ITINERARY
1	Sail from Vancouver
2	Inside Passage scenic cruising
3	Ketchikan
4	Juneau
5	Skagway
6	Glacier Bay National Park scenic cruising
7	College Fjord scenic cruising
8	Morning in Seward; lunch on ship; meet your Tour Director; luxury motorcoach on the Seward Highway, a National Scenic Byway, to Anchorage
9	Fly to Prudhoe Bay; afternoon sightseeing tour
10	Luxury motorcoach to Coldfoot, past Gates of the Arctic National Park
11	Luxury motorcoach across the Arctic Circle and the Yukon River to Fairbanks
12	McKinley Explorer luxury rail to Denali National Park; Tundra Wilderness Tour
13	Morning at leisure; McKinley Explorer luxury rail to Anchorage; say "Good-bye" to your Tour Director
14	Transfer to Anchorage airport

■ 7-day Glacier Discovery cruise.

Sample Excursions

For complete listings and purchase details, see our website at www.hollandamerica.com.

- **Juneau:** Evening Whale Quest
- **Skagway:** Rock Climbing and Rappelling Adventure
- **Seward/Anchorage Transfer Upgrade:** Kenai Fjords National Park Cruise (see p. 90)
- **Denali National Park:** Mt. McKinley Flightseeing

Extend Your Vacation from Anchorage

- **Anchorage & Portage Glacier** (see p. 90)
- **Alyeska & Kenai Fjords National Park Cruise** (see p. 91)

Departure Dates and Prices

G: CRUISE INCLUDES GLACIER BAY H: CRUISE INCLUDES HUBBARD GLACIER

MAY	ES -30%	JUL	ES -30%
22 G Veendam	\$2,549	17 G Veendam	\$2,974
29 ^H H Ryndam	2,574	24 G Ryndam	2,974
		31 G Veendam	2,974
JUN			
5 G Veendam	2,724	AUG	
12 G Ryndam	2,724	7 G Ryndam	2,849
19 G Veendam	2,849	14 G Veendam	2,849
26 G Ryndam	2,974	21 G Ryndam	2,724
JUL			
3 G Veendam	2,974		
10 G Ryndam	2,974		

- May 29 departure will visit Sitka on Day 6 and Hubbard Glacier scenic cruising on Day 7.

Non-Discountable Amount Included	\$330
Additional taxes (depending on departure date)	\$108.91 – \$114.17
Cancellation Protection Plan (CPP)	5% of Tariff*
CPP Platinum Plan	6.5% of Tariff*
Deposit Requirement	\$500

Single occupancy is 175% of shared double plus \$150.47 – \$155.73 taxes. Adult (age 19 & over) third person is \$1,709 plus \$74.95 – \$80.21 taxes. Child (age 2–18) third person is \$1,509 plus \$74.95 – \$80.21 taxes. Infant (under 2) third person is \$430 plus \$48.85 – \$54.11 taxes.

Tour prices are per person double occupancy and based on the use of "MM" category staterooms aboard the *ms Ryndam* or *ms Veendam*. See page 101 for Tour Ship Upgrade Supplements.

- * Tariff is the fare prior to any discounts being applied. The above fares have been discounted. Please call for tariff fares.

🇨🇦 **Canadian Fares available upon request.**



**TOUR 22:
ARCTIC EXPEDITION FOR
TRUE ADVENTURERS**

One night in Denali, a two-day adventure to the Arctic Ocean and Prudhoe Bay, 7-day Holland America Glacier Discovery cruise — earn an Arctic Circle Club certificate.

**14-Day Southbound
Arctic Ocean Journey & Glacier Discovery**

Early Savings (ES): The fares shown are early savings fares and are subject to change. Book early to ensure the best possible rate.

Anchorage to Vancouver from us\$2,674

DAY	ITINERARY
1	Arrive in Anchorage; meet your Tour Director
2	McKinley Explorer luxury rail to Denali National Park; afternoon at leisure
3	Tundra Wilderness Tour; McKinley Explorer luxury rail to Fairbanks
4	Luxury motorcoach across the Yukon River and the Arctic Circle to Coldfoot
5	Luxury motorcoach past Gates of the Arctic National Park to Prudhoe Bay
6	Morning sightseeing tour; fly to Anchorage
7	Luxury motorcoach along the Seward Highway, a National Scenic Byway, to ship for lunch; afternoon in Seward; say "Good-bye" to your Tour Director; sail from Seward
8	College Fjord scenic cruising
9	Glacier Bay National Park scenic cruising
10	Sitka
11	Juneau
12	Ketchikan
13	Inside Passage scenic cruising
14	Disembark in Vancouver

■ 7-day Glacier Discovery cruise.

Sample Excursions

For complete listings and purchase details, see our website at www.hollandamerica.com.

- **Denali National Park:** Denali Cabin Nite Dinner Show
- **Anchorage/Seward Transfer Upgrade:** Portage Glacier Cruise (see p. 90)
- **Sitka:** Silver Bay Nature Cruise
- **Ketchikan:** Misty Fjords by Floatplane

Extend Your Vacation from Anchorage

- **Anchorage & Portage Glacier** (see p. 90)
- **Alyeska & Kenai Fjords National Park Cruise** (see p.91)

Departure Dates and Prices

G: CRUISE INCLUDES GLACIER BAY		H: CRUISE INCLUDES HUBBARD GLACIER	
MAY	ES -30%	JUL	ES -30%
23 G Veendam	\$2,674	4 H Veendam	\$3,074
30 G Ryndam	2,824	11 G Ryndam	3,074
		18 G Veendam	3,074
JUN		25 G Ryndam	3,074
6 G Veendam	2,824		
13 G Ryndam	2,949	AUG	
20 H Veendam	3,074	1 G Veendam	2,949
27 G Ryndam	3,074	8 H Ryndam	2,949
		15 G Veendam	2,824
		22 G Ryndam	2,824

■ Jun 20, Jul 4 and Aug 8 departures visit Hubbard Glacier on Day 9 instead of Glacier Bay.

Non-Discountable Amount Included	\$330
Additional taxes (depending on departure date)	\$106.90 – \$112.95
Cancellation Protection Plan (CPP)	5% of Tariff*
CPP Platinum Plan	6.5% of Tariff*
Deposit Requirement	\$500

Single occupancy is 175% of shared double plus \$151.35 – \$157.40 taxes.
 Adult (age 19 & over) third person is \$1,909 plus \$67.85 – \$73.90 taxes.
 Child (age 2–18) third person is \$1,709 plus \$67.85 – \$73.90 taxes.
 Infant (under 2) third person is \$430 plus \$36.45 – \$42.50 taxes.

Tour prices are per person double occupancy and based on the use of "MM" category staterooms aboard the *ms Ryndam* or *ms Veendam*. See page 101 for Tour Ship Upgrade Supplements.

* Tariff is the fare prior to any discounts being applied. The above fares have been discounted. Please call for tariff fares.

✶ **Canadian Fares available upon request.**



TOUR 23: MCKINLEY EXPLORER ADVENTURE

7-day *Holland America Glacier Discovery* cruise, flight to Fairbanks, *McKinley Explorer* to Denali and Anchorage — a great Alaska sampler.

11-Day Northbound Glacier Discovery & Denali Express

Vancouver to Anchorage

from us\$1,624

DAY	ITINERARY	
1	Sail from Vancouver	
2	Inside Passage scenic cruising	
3	Ketchikan	
4G	Juneau	5H Sitka
5G	Skagway	5H Juneau
6G	Glacier Bay National Park cruising	6H Haines
7G	College Fjord cruising	7H Hubbard Glacier/Yakutat Bay cruising
8	Disembark in Seward; motorcoach to Anchorage along the Seward Highway, a National Scenic Byway; fly to Fairbanks; Gold Dredge No. 8 (dinner included)	
9	McKinley Explorer luxury rail to Denali National Park; Tundra Wilderness Tour	
10	Morning at leisure; McKinley Explorer luxury rail to Anchorage	
11	Transfer to Anchorage airport	

■ 7-day Glacier Discovery cruise.

G Cruise includes Glacier Bay National Park.

H Cruise includes Hubbard Glacier.

Early Savings (ES): The fares shown are early savings fares and are subject to change. Book early to ensure the best possible rate.

Departure Dates and Prices

G: CRUISE INCLUDES GLACIER BAY H: CRUISE INCLUDES HUBBARD GLACIER

MAY	ES -30%	JUL	ES -30%
15 G Ryndam	\$1,824	15 H Statendam	\$2,149
20 H Statendam	1,624	17 G Veendam	2,324
22 G Veendam	1,899	24 G Ryndam	2,324
29 H Ryndam	1,924	29 H Statendam	2,149
		31 G Veendam	2,324
JUN			
3 H Statendam	1,749	AUG	
5 G Veendam	2,074	7 G Ryndam	2,199
12 G Ryndam	2,074	12 H Statendam	2,024
17 H Statendam	1,899	14 G Veendam	2,199
19 G Veendam	2,199	21 G Ryndam	2,074
26 G Ryndam	2,324	26 H Statendam	1,874
		28 G Veendam	2,049
JUL			
1 H Statendam	2,149	SEP	
3 G Veendam	2,324	4 G Ryndam	1,824
10 G Ryndam	2,324	11 G Veendam	1,624

Sample Excursions

For complete listings and purchase details, see our website at www.hollandamerica.com.

- **Juneau:** Four Glacier Helicopter Adventure
- **Skagway:** Ghosts & Goodtime Girls — A Walking Tour of Skagway

Extend Your Vacation from Anchorage

- **Anchorage & Portage Glacier** (see p. 90)
- **Alyeska & Kenai Fjords National Park Cruise** (see p. 91)

Non-Discountable Amount Included	\$270
Additional taxes (depending on departure date)	\$87.57 – \$94.16
Cancellation Protection Plan (CPP)	5% of Tariff*
CPP Platinum Plan	6.5% of Tariff*
Deposit Requirement	\$500

Single occupancy is 175% of shared double plus \$109.12 – \$115.71 taxes. Adult (age 19 & over) third person is \$1,509 plus \$68.22 – \$74.81 taxes. Child (age 2 – 18) third person is \$1,309 plus \$68.22 – \$74.81 taxes. Infant (under 2) third person is \$370 plus \$47.52 – \$54.11 taxes.

Tour prices are per person double occupancy and based on the use of "MM" category staterooms aboard the *ms Ryndam*, *ms Statendam* or *ms Veendam*. See page 101 for Tour Ship Upgrade Supplements.

* Tariff is the fare prior to any discounts being applied. The above fares have been discounted. Please call for tariff fares.

🇨🇦 **Canadian Fares available upon request.**



**TOUR 24:
McKINLEY EXPLORER
SOJOURN**

McKinley Explorer to Denali National Park, flight to Anchorage, 7-day Holland America Glacier Discovery cruise — for tight schedules.

**11-Day Southbound
Denali Express & Glacier Discovery**

Early Savings (ES): The fares shown are early savings fares and are subject to change. Book early to ensure the best possible rate.

Anchorage to Vancouver from us\$1,774

DAY	ITINERARY		
1	Arrive in Anchorage		
2	McKinley Explorer luxury rail to Denali National Park; afternoon at leisure		
3	Tundra Wilderness Tour; McKinley Explorer luxury rail to Fairbanks		
4	Gold Dredge No. 8 tour; fly to Anchorage; motorcoach to Seward along the Seward Highway, a National Scenic Byway; sail from Seward		
5G	College Fjord cruising	5H	Hubbard Glacier/Yakutat Bay cruising
6G	Glacier Bay National Park cruising	6H	Sitka
7G	Sitka	7H	Skagway/Haines
8	Juneau		
9	Ketchikan		
10	Inside Passage cruising		
11	Disembark in Vancouver		

■ 7-day Glacier Discovery cruise.

G Cruise features Glacier Bay National Park.

H Cruise features Hubbard Glacier.

Departure Dates and Prices

G: CRUISE INCLUDES GLACIER BAY H: CRUISE INCLUDES HUBBARD GLACIER

MAY		ES -30%	JUL		ES -30%
19 G	Ryndam	\$1,974	19 H	Statendam	\$2,224
24 H	Statendam	1,774	21 G	Veendam	2,424
26 G	Veendam	2,024	28 G	Ryndam	2,424
JUN			AUG		
2 G	Ryndam	2,174	2 H	Statendam	2,224
7 H	Statendam	1,924	4 G	Veendam	2,299
9 G	Veendam	2,174	11 H	Ryndam	2,299
16 G	Ryndam	2,299	16 H	Statendam	2,099
21 H	Statendam	2,099	18 G	Veendam	2,174
23 H	Veendam	2,424	25 G	Ryndam	2,174
30 G	Ryndam	2,424	30 H	Statendam	1,949
JUL			SEP		
5 H	Statendam	2,224	1 G	Veendam	2,024
7 H	Veendam	2,424	8 G	Ryndam	2,024
14 G	Ryndam	2,424	15 G	Veendam	1,774

Sample Excursions

For complete listings and purchase details, see our website at www.hollandamerica.com.

- **Denali National Park:** Cabin Nite Dinner Show
- **Sitka:** Russian America and Alaska Raptor Center

Extend Your Vacation from Anchorage

- **Anchorage & Portage Glacier** (see p. 90)
- **Alyeska & Kenai Fjords National Park Cruise** (see p. 91)

Non-Discountable Amount Included	\$270
Additional taxes (depending on departure date)	\$76.18 – \$82.55
Cancellation Protection Plan (CPP)	5% of Tariff*
CPP Platinum Plan	6.5% of Tariff*
Deposit Requirement	\$500

Single occupancy is 175% of shared double plus \$97.73 – \$104.10 taxes. Adult (age 19 & over) third person is \$1,509 plus \$56.83 – \$63.20 taxes. Child (age 2–18) third person is \$1,309 plus \$56.83 – \$63.20 taxes. Infant (under 2) third person is \$370 plus \$36.13 – \$42.50 taxes.

Tour prices are per person double occupancy and based on the use of "MM" category staterooms aboard the *ms Ryndam*, *ms Statendam* or *ms Veendam*. See page 101 for Tour Ship Upgrade Supplements.

*Tariff is the fare prior to any discounts being applied. The above fares have been discounted. Please call for tariff fares.

🌸 **Canadian Fares available upon request.**



**TOUR 25:
ALASKAN SCENIC BYWAYS
AND DOUBLE DENALI**

7-day Glacier Discovery cruise, motorcoach from Seward to park, two days at Denali National Park, McKinley Explorer to Anchorage — a true Alaskan adventure.

**11-Day Northbound
Glacier Discovery & Double Denali Quest**

Early Savings (ES): The fares shown are early savings fares and are subject to change. Book early to ensure the best possible rate.

Vancouver to Anchorage

from us\$1,674

Departure Dates and Prices

DAY	ITINERARY	
1	Sail from Vancouver	
2	Inside Passage scenic cruising	
3	Ketchikan	
4G	Juneau	4H Sitka
5G	Skagway	5H Juneau
6G	Glacier Bay National Park cruising	6H Haines
7G	College Fjord cruising	7H Hubbard Glacier/Yakutat Bay cruising
8	Disembark in Seward; motorcoach to Denali National Park along the Seward Highway, a National Scenic Byway	
9	EXTRA DAY at Denali National Park for Tundra Wilderness Tour; afternoon at leisure	
10	McKinley Explorer luxury rail to Anchorage	
11	Transfer to Anchorage airport	

G: CRUISE INCLUDES GLACIER BAY H: CRUISE INCLUDES HUBBARD GLACIER

MAY	ES -30%	JUL	ES -30%
20 H Statendam	\$1,674	15 H Statendam	\$2,199
22 G Veendam	1,949	17 G Veendam	2,374
JUN		29 H Statendam	2,199
3 H Statendam	1,799	31 G Veendam	2,374
5 G Veendam	2,124	AUG	
17 H Statendam	1,949	12 H Statendam	2,074
19 G Veendam	2,249	14 G Veendam	2,249
JUL		26 H Statendam	1,924
1 H Statendam	2,199	28 G Veendam	2,099
3 G Veendam	2,374		

- 7-day Glacier Discovery cruise. **G** Cruise includes Glacier Bay National Park.
- Extra Day for optional activities. **H** Cruise includes Hubbard Glacier.

Non-Discountable Amount Included	\$270
Additional taxes (depending on departure date)	\$87.57 – \$94.16
Cancellation Protection Plan (CPP)	5% of Tariff*
CPP Platinum Plan	6.5% of Tariff*
Deposit Requirement	\$500

Sample Excursions

For complete listings and purchase details, see our website at www.hollandamerica.com.

Single occupancy is 175% of shared double plus \$109.12 – \$115.71 taxes. Adult (age 19 & over) third person is \$1,509 plus \$68.22 – \$74.81 taxes. Child (age 2–18) third person is \$1,309 plus \$68.22 – \$74.81 taxes. Infant (under 2) third person is \$370 plus \$47.52 – \$54.11 taxes.

Tour prices are per person double occupancy and based on the use of "MM" category staterooms aboard the *ms Statendam* or *ms Veendam*. See page 101 for Tour Ship Upgrade Supplements.

* Tariff is the fare prior to any discounts being applied. The above fares have been discounted. Please call for tariff fares.

🇨🇦 **Canadian Fares available upon request.**

- **Denali National Park:** Helicopter Flightseeing and Glacier Landing
- **Juneau:** Sportfishing

Extend Your Vacation in Anchorage

- **Anchorage & Portage Glacier** (see p. 90)
- **Alyeska & Kenai Fjords National Park Cruise** (see p. 91)



**TOUR 26:
DOUBLE DENALI VIA
ALASKAN SCENIC BYWAYS**

McKinley Explorer luxury rail to Double Denali, motorcoach to Seward and 7-day Glacier Discovery cruise — a distinctive mix of adventures.

**11-Day Southbound
Double Denali Quest & Glacier Discovery**

Early Savings (ES): The fares shown are early savings fares and are subject to change. Book early to ensure the best possible rate.

Anchorage to Vancouver from us\$1,824

DAY	ITINERARY
1	Arrive in Anchorage
2	McKinley Explorer luxury rail to Denali National Park; afternoon at leisure
3	■ EXTRA DAY at Denali National Park for Tundra Wilderness Tour; afternoon at leisure
4	Motorcoach to Seward along the Seward Highway, a National Scenic Byway; sail from Seward
5G	College Fjord cruising
5H	Hubbard Glacier/Yakutat Bay cruising
6G	Glacier Bay National Park cruising
6H	Sitka
7G	Sitka
7H	Skagway/Haines
8	Juneau
9	Ketchikan
10	Inside Passage scenic cruising
11	Disembark in Vancouver

- Extra Day for optional activities.
- 7-day Glacier Discovery cruise.
- G** Cruise features Glacier Bay National Park.
- H** Cruise features Hubbard Glacier.

Departure Dates and Prices

MAY		ES -30%	JUL		ES -30%
24 H	Statendam	\$1,824	19 H	Statendam	\$2,274
26 G	Veendam	2,074	21 G	Veendam	2,474
			28 G	Ryndam	2,474
JUN			AUG		
2 G	Ryndam	2,224	2 H	Statendam	2,274
7 H	Statendam	1,974	4 G	Veendam	2,349
9 G	Veendam	2,224	11 H	Ryndam	2,349
16 G	Ryndam	2,349	16 H	Statendam	2,149
21 H	Statendam	2,149	18 G	Veendam	2,224
23 H	Veendam	2,474	25 G	Ryndam	2,224
30 G	Ryndam	2,474	30 H	Statendam	1,999
JUL			SEP		
5 H	Statendam	2,274	1 G	Veendam	2,074
7 H	Veendam	2,474	8 G	Ryndam	2,074
14 G	Ryndam	2,474			

Sample Excursions

For complete listings and purchase details, see our website at www.hollandamerica.com.

- **Denali National Park:** Canyon Run River Rafting
- **Ketchikan:** Great Alaskan Lumberjack Show

Extend Your Vacation in Anchorage

- **Anchorage & Portage Glacier** (see p. 90)
- **Alyeska & Kenai Fjords National Park Cruise** (see p. 91)

Non-Discountable Amount Included	\$270
Additional taxes (departure date)	\$66.67 – \$73.04
Cancellation Protection Plan (CPP)	5% of Tariff*
CPP Platinum Plan	6.5% of Tariff*
Deposit Requirement	\$500

Single occupancy is 175% of shared double plus \$87.21 – \$93.58 taxes.
 Adult (age 19 & over) third person is \$1,509 plus \$48.93 – \$55.30 taxes.
 Child (age 2–18) third person is \$1,309 plus \$48.93 – \$55.30 taxes.
 Infant (under 2) third person is \$370 plus \$36.13 – \$42.50 taxes.

Tour prices are per person double occupancy and based on the use of "MM" category staterooms aboard the *ms Ryndam*, *ms Statendam* or *ms Veendam*. See page 101 for Tour Ship Upgrade Supplements.

* Tariff is the fare prior to any discounts being applied. The above fares have been discounted. Please call for tariff fares.

★ **Canadian Fares available upon request.**



**TOUR 27:
MOST COMPLETE ALASKA-
YUKON EXPERIENCE**

All you'd expect — Denali, Fairbanks, Anchorage, Dawson, the Yukon River. Plus, a 7-day Glacier Discovery cruise — for those who want it all.

**19-Day Northbound
Glacier Bay & Great Land Grand Tour**

Early Savings (ES): The fares shown are early savings fares and are subject to change. Book early to ensure the best possible rate.

Vancouver to Seattle

from us\$3,474

Departure Dates and Prices

DAY	ITINERARY
1	Sail from Vancouver
2	Inside Passage scenic cruising
3	Ketchikan
4	Juneau
5	Skagway
6	Glacier Bay National Park scenic cruising
7	College Fjord scenic cruising
8	Disembark in Seward; meet your Tour Director; Kenai Fjords National Park cruise; motorcoach to Anchorage
9	EXTRA DAY in Anchorage for optional excursions
10	McKinley Explorer luxury rail to Denali National Park; afternoon at leisure
11	EXTRA DAY at Denali National Park for optional excursions
12	Tundra Wilderness Tour; McKinley Explorer luxury rail to Fairbanks
13	Riverboat <i>Discovery III</i> cruise; afternoon at leisure
14	Gold Dredge No. 8 tour; luxury motorcoach to Tok
15	Travel the remote Taylor Highway to Eagle; cruise 102 miles on the Yukon River to Dawson City
16	EXTRA DAY for optional Dawson City and Tombstone Territorial Park excursions
17	Luxury motorcoach on the Klondike Highway to Whitehorse (lunch included); Frantic Follies Vaudeville Revue
18	Luxury motorcoach to Fraser; White Pass & Yukon Route Railroad to Skagway
19	Lynn Canal cruise to Juneau; say "Good-bye" to your Tour Director; fly to Seattle; tour ends

- 7-day Glacier Discovery cruise.
- Extra Day for optional activities.

MAY		ES -30%	JUL		ES -30%
15	G Ryndam	\$3,474	10	G Ryndam	\$3,974
29	H Ryndam	3,574	24	G Ryndam	3,974
JUN			AUG		
12	G Ryndam	3,724	7	G Ryndam	3,849
26	G Ryndam	3,974			

■ May 29 departure will visit Sitka on Day 6 and Hubbard Glacier scenic cruising on Day 7.

Non-Discountable Amount Included	\$390
Additional taxes (depending on departure date)	\$126.84 – \$132.08
Cancellation Protection Plan (CPP)	5% of Tariff*
CPP Platinum Plan	6.5% of Tariff*
Deposit Requirement	\$500

Single occupancy is 175% of shared double plus \$173.46 – \$178.70 taxes. Adult (age 19 & over) third person is \$2,809 plus \$85.42 – \$90.66 taxes. Child (age 2–18) third person is \$2,609 plus \$85.42 – \$90.66 taxes. Infant (under 2) third person is \$490 plus \$48.85 – \$54.09 taxes.

Tour prices are per person double occupancy and based on the use of "MM" category staterooms aboard the *ms Ryndam*. See page 101 for Tour Ship Upgrade Supplements.

* Tariff is the fare prior to any discounts being applied. The above fares have been discounted. Please call for tariff fares.

🇨🇦 **Canadian Fares available upon request.**

Sample Excursions

For complete listings and purchase details, see our website at www.hollandamerica.com.

- **Juneau:** Mendenhall Glacier and Alaska Salmon Bake
- **Anchorage:** Arctic Circle Excursion; Bear Viewing Flightseeing Excursion
- **Denali National Park:** Husky Homestead Tour
- **Dawson City:** Tombstone Park Tour



**TOUR 28:
COMPREHENSIVE
YUKON-ALASKA ADVENTURE**

This version of our Grand Tour spotlights a 7-day cruise and Denali National Park in its long list of attractions through Alaska and the Yukon — see it all!

**18-Day Southbound
Great Land Grand Tour & Hubbard Glacier**

Early Savings (ES): The fares shown are early savings fares and are subject to change. Book early to ensure the best possible rate.

Seattle to Vancouver from us\$3,374

DAY	ITINERARY
1	Arrive in Seattle
2	Fly to Juneau; meet your Tour Director; Lynn Canal cruise to Skagway
3	Skagway morning city tour; White Pass & Yukon Route Railroad to Fraser; motorcoach to Whitehorse; Frantic Follies Vaudeville Revue
4	Luxury motorcoach on the Klondike Highway to Dawson City
5	 EXTRA DAY for optional Dawson City and Tombstone Territorial Park excursions
6	Cruise 102 miles of the remote Yukon River to Eagle; luxury motorcoach to Tok
7	Luxury motorcoach on the Alaska Highway to Fairbanks; Gold Dredge No. 8 tour
8	McKinley Explorer luxury rail to Denali National Park; Tundra Wilderness Tour
9	Morning at leisure; McKinley Explorer luxury rail to Anchorage
10	 EXTRA DAY in Anchorage for optional excursions
11	Luxury motorcoach along the Seward Highway, a National Scenic Byway, to ship for lunch; afternoon in Seward; say "Good-bye" to your Tour Director; sail from Seward
12	 Hubbard Glacier/Yakutat Bay scenic cruising
13	 Sitka
14	 Skagway
15	 Juneau
16	 Ketchikan
17	 Inside Passage scenic cruising
18	 Disembark in Vancouver

- Extra Day for optional activities.
- 7-day Glacier Discovery cruise.

Sample Excursions

For complete listings and purchase details, see our website at www.hollandamerica.com.

- **Dawson City:** Tour of Dawson City and Gold Fields
- **Anchorage:** Arctic Circle Excursion; Visit the Alaska Zoo
- **Sitka:** Russian America and the Alaska Raptor Center
- **Ketchikan:** Misty Fjords by Floatplane

Departure Dates and Prices

MAY		ES -30%	JUL		ES -30%
31	Statendam	\$3,374	12	Statendam	\$3,674
			26	Statendam	3,674
JUN			AUG		
14	Statendam	3,549	9	Statendam	3,549
28	Statendam	3,674	23	Statendam	3,399

■ Jul 12, Aug 9 and Aug 23 departures visit Haines on Day 14 with excursions to Skagway.

Non-Discountable Amount Included	\$370
Additional taxes (depending on departure date)	\$101.35 – \$102.61
Cancellation Protection Plan (CPP)	5% of Tariff*
CPP Platinum Plan	6.5% of Tariff*
Deposit Requirement	\$500

Single occupancy is 175% of shared double plus \$139.70 – \$140.96 taxes.
 Adult (age 19 & over) third person is \$2,689 plus \$65.42 – \$66.68 taxes.
 Child (age 2–18) third person is \$2,489 plus \$65.42 – \$66.68 taxes.
 Infant (under 2) third person is \$470 plus \$36.22 – \$37.48 taxes.

Tour prices are per person double occupancy and based on the use of "MM" category staterooms aboard the *ms Statendam*. See page 101 for Tour Ship Upgrade Supplements.

* Tariff is the fare prior to any discounts being applied. The above fares have been discounted. Please call for tariff fares.

🇨🇦 **Canadian Fares available upon request.**



TOURS A & B: HIGHLIGHTS OF ALASKA AND THE YUKON

Cruise the Inside Passage to Tracy Arm and sightsee to Denali through Al-Can highway or Yukon River Wilderness. For a great travel value.

Value Tour A 10-Day Alaska Explorer

Value Tour B 10-Day Klondike Explorer

Early Savings (ES): The fares shown are early savings fares and are subject to change. Availability is capacity controlled and may change often. Please call for latest information on departures for sale.

Value Tour A: Vancouver to Anchorage *from us\$1,299*

DAY	ITINERARY
1	Sail from Vancouver
2	Inside Passage scenic cruising
3	Tracy Arm & twin Sawyer Glaciers scenic cruising; afternoon in Juneau
4	Disembark ship in Skagway; White Pass & Yukon Route Railroad to Fraser; luxury motorcoach to Whitehorse
5	Luxury motorcoach on the Alaska Highway, past Kluane National Park to Beaver Creek; Yukon Rendezvous dinner show
6	Luxury motorcoach on the Alaska Highway to Fairbanks
7	EXTRA DAY in Fairbanks for optional activities
8	McKinley Explorer luxury rail to Denali National Park
9	Morning at leisure; McKinley Explorer luxury rail to Anchorage
10	Transfer to Anchorage airport

- 3-night Inside Passage cruise featuring twin Sawyer Glaciers.
- Extra Day for optional activities.

Value Tour B: Vancouver to Anchorage *from us\$1,649*

DAY	ITINERARY
1	Sail from Vancouver
2	Inside Passage scenic cruising
3	Tracy Arm & twin Sawyer Glaciers scenic cruising; afternoon in Juneau
4	Disembark ship in Skagway; White Pass & Yukon Route Railroad to Fraser; luxury motorcoach to Whitehorse
5	Luxury motorcoach on the Klondike Highway to Dawson City (lunch included)
6	Cruise 102 miles of the Yukon River to Eagle; luxury motorcoach to Tok
7	Luxury motorcoach on the Alaska Highway to Fairbanks
8	McKinley Explorer luxury rail to Denali National Park
9	Morning at leisure; McKinley Explorer luxury rail to Anchorage
10	Transfer to Anchorage airport

- 3-night Inside Passage cruise featuring twin Sawyer Glaciers.

Optional meal plans available, please inquire.

Departure Dates and Prices

Value Tour A

MAY	Zaandam	ES -30%	AUG	Volendam	ES -30%
21	Zaandam	\$1,299	17	Volendam	\$1,649
25	Volendam	1,299	20	Zaandam	1,599
28	Zaandam	1,349	24	Volendam	1,549
JUN					
1	Volendam	1,399	27	Zaandam	1,499
4	Zaandam	1,449	31	Volendam	1,399
SEP					
8	Volendam	1,499	3	Zaandam	1,399
11	Zaandam	1,549	7	Volendam	1,399
15	Volendam	1,599	Value Tour B		
18	Zaandam	1,649	MAY		
22	Volendam	1,649	28	Zaandam	ES -30% \$1,649
25	Zaandam	1,699	JUN		
29	Volendam	1,699	1	Volendam	1,699
JUL					
2	Zaandam	1,749	4	Zaandam	1,749
6	Volendam	1,749	11	Zaandam	1,849
9	Zaandam	1,799	18	Zaandam	1,949
13	Volendam	1,749	25	Zaandam	1,999
16	Zaandam	1,799	JUL		
20	Volendam	1,749	2	Zaandam	2,049
23	Zaandam	1,799	9	Zaandam	2,099
27	Volendam	1,749	16	Zaandam	2,099
30	Zaandam	1,799	23	Zaandam	2,099
AUG					
3	Volendam	1,749	6	Zaandam	2,099
6	Zaandam	1,799	13	Zaandam	1,999
10	Volendam	1,749	20	Zaandam	1,899
13	Zaandam	1,699	27	Zaandam	1,799
			31	Volendam	1,699

Non-Discountable Amount	Included	\$260
Additional taxes (depending on departure date)		\$53.27 – \$64.57
Cancellation Protection Plan (CPP)		5% of Tariff*
CPP Platinum Plan		6.5% of Tariff*
Deposit Requirement		\$500

Value Tour A

Single occupancy is 175% of shared double plus \$89.01 – \$93.22 taxes. Adult (age 19 & over) third person is \$1,109 plus \$34.71 – \$38.92 taxes. Child (age 2–18) third person is \$1,009 plus \$34.71 – \$38.92 taxes. Infant (under 2) third person is \$360 plus \$31.20 – \$35.41 taxes.

Value Tour B

Single occupancy is 175% of shared double plus \$74.82 – \$79.08 taxes. Adult (age 19 & over) third person is \$1,599 plus \$33.92 – \$38.18 taxes. Child (age 2–18) third person is \$1,499 plus \$33.92 – \$38.18 taxes. Infant (under 2) third person is \$360 plus \$31.24 – \$35.50 taxes.

Tour prices are in U.S. dollars per person double occupancy and based on the use of "MM" category staterooms aboard the *ms Volendam* or *ms Zaandam*. See page 97 for Tour Ship Upgrade Supplements.

* Tariff is the fare prior to any discounts being applied. The above fares have been discounted. Please call for tariff fares.

🇨🇦 Canadian Fares available upon request.



**TOURS C & D:
DENALI AND GLACIER
DISCOVERY CRUISING**

Combine a 7-day luxury cruise with railcar sightseeing to Denali National Park. With Glacier Bay or Hubbard Glacier, you just can't miss.

**Value Tour C
10-Day Denali Explorer**

**Value Tour D
10-Day McKinley Explorer**

Early Savings (ES): The fares shown are early savings fares and are subject to change. Availability is capacity controlled and may change often. Please call for latest information on departures for sale.

Value Tour C: Vancouver to Fairbanks from us\$1,024

DAY	ITINERARY		
1	Sail from Vancouver		
2	Inside Passage scenic cruising		
3	Ketchikan		
4G	Juneau	5H	Sitka
5G	Skagway	5H	Juneau
6G	Glacier Bay National Park cruising	6H	Haines
7G	College Fjord cruising	7H	Hubbard Glacier/Yakutat Bay cruising
8	Disembark in Seward; luxury motorcoach to Denali National Park		
9	Morning at leisure; McKinley Explorer luxury rail to Fairbanks		
10	Transfer to Fairbanks airport		

- 7-day Glacier Discovery cruise.
- 7-day McKinley Explorer luxury rail.
- G Cruise includes Glacier Bay National Park.
- H Cruise includes Hubbard Glacier.

Value Tour D: Fairbanks to Vancouver from us\$1,174

DAY	ITINERARY		
1	Arrive in Fairbanks		
2	McKinley Explorer luxury rail to Denali National Park; afternoon at leisure		
3	Luxury motorcoach to Seward; sail from Seward		
4G	College Fjord cruising	4H	Hubbard Glacier/Yakutat Bay cruising
5G	Glacier Bay National Park cruising	5H	Sitka
6G	Sitka	6H	Skagway
7	Juneau		
8	Ketchikan		
9	Inside Passage scenic cruising		
10	Disembark in Vancouver		

- 7-day Glacier Discovery cruise.
- 7-day McKinley Explorer luxury rail.
- G Cruise includes Glacier Bay National Park.
- H Cruise includes Hubbard Glacier.

Departure Dates and Prices

Value Tour C			Value Tour D		
MAY		ES -30%	MAY		ES -30%
15 G	Ryndam	\$1,224	20 G	Ryndam	\$1,374
20 H	Statendam	1,024	25 H	Statendam	1,174
22 G	Veendam	1,299	27 G	Veendam	1,424
29 H	Ryndam	1,324			
JUN			JUN		
3 H	Statendam	1,149	3 G	Ryndam	1,574
5 G	Veendam	1,474	8 H	Statendam	1,324
12 G	Ryndam	1,474	10 G	Veendam	1,574
17 H	Statendam	1,299	17 G	Ryndam	1,699
19 G	Veendam	1,599	22 H	Statendam	1,499
26 G	Ryndam	1,724	24 H	Veendam	1,824
JUL			JUL		
1 H	Statendam	1,549	1 G	Ryndam	1,824
3 G	Veendam	1,724	6 H	Statendam	1,624
10 G	Ryndam	1,724	8 H	Veendam	1,824
15 H	Statendam	1,549	15 G	Ryndam	1,824
17 G	Veendam	1,724	20 H	Statendam	1,624
24 G	Ryndam	1,724	22 G	Veendam	1,824
29 H	Statendam	1,549	29 G	Ryndam	1,824
31 G	Veendam	1,724	AUG		
AUG			3 H	Statendam	1,624
7 G	Ryndam	1,599	5 G	Veendam	1,699
12 H	Statendam	1,424	12 H	Ryndam	1,699
14 G	Veendam	1,599	17 H	Statendam	1,499
21 G	Ryndam	1,474	19 G	Veendam	1,574
26 H	Statendam	1,274	26 G	Ryndam	1,574
28 G	Veendam	1,449	31 H	Statendam	1,349
SEP			SEP		
4 G	Ryndam	1,224	2 G	Veendam	1,424
			9 G	Ryndam	1,424

Non-Discountable Amount **Included** \$230
Additional taxes (depending on departure date) \$57.82 – \$75.80
 Cancellation Protection Plan (CPP) 5% of Tariff*
 CPP Platinum Plan 6.5% of Tariff*
 Deposit Requirement \$500

Value Tour C
 Single occupancy is 175% of shared double plus \$82.40 – \$88.99 taxes.
 Adult (age 19 & over) third person is \$1,379 plus \$58.22 – \$64.81 taxes.
 Child (age 2–18) third person is \$1,179 plus \$58.22 – \$64.81 taxes.
 Infant (under 2) third person is \$330 plus \$47.52 – \$54.11 taxes.

Value Tour D
 Single occupancy is 175% of shared double plus \$71.01 – \$77.38 taxes.
 Adult (age 19 & over) third person is \$1,149 plus \$46.83 – \$53.20 taxes.
 Child (age 2–18) third person is \$949 plus \$46.83 – \$53.20 taxes.
 Infant (under 2) third person is \$330 plus \$36.13 – \$42.50 taxes.

Tour prices are in U.S. dollars per person double occupancy and based on the use of "MM" category staterooms aboard the *ms Ryndam*, *ms Statendam* or *ms Veendam*. See page 101 for Tour Ship Upgrade Supplements.

* Tariff is the fare prior to any discounts being applied. The above fares have been discounted. Please call for tariff fares.

Canadian Fares available upon request.

A large cruise ship is seen from an elevated perspective, navigating a narrow, winding waterway. The water is a deep, dark blue, and the surrounding mountains are rugged and covered in patches of snow. The ship is moving towards the right, leaving a white wake behind it. The overall scene is one of a remote, natural Alaskan landscape.

There is a place
in the wilds of Alaska
where wonders prevail,
both on board and off.



A woman with dark hair pulled back, wearing a dark purple dress, is smiling warmly at a man in a tuxedo. The man is also smiling and holding a glass of red wine. They are seated at a table with white plates and silverware. The background is softly blurred, showing other people in formal attire.

Each evening
is a feast for the eyes,
palate and soul.





And the day's thrilling
adventures are balanced with
a tranquil retreat.





Holland America's ships were designed for Alaska cruising, with airy viewing lounges, wraparound teak decks and private, roomy verandahs that offer guests the chance to experience — in intimate elegance — Alaska's glaciers, wildlife and scenery.

CLASSIC DESIGN

- Traditional, graceful ships designed to be true ocean-going vessels
- Wraparound teak Promenade Deck and classic teak deck chairs
- Spacious public rooms adorned with fine art and antiques from around the world
- Mid-sized ships offering more space per guest than other major cruise lines

EVERY STATEROOM A GRACIOUS RETREAT

- Spacious and elegantly appointed staterooms, many with private verandahs
- Luxurious beds featuring Sealy® Premium Euro-Top mattresses and finely woven cotton linens (*ms Amsterdam*: PS & S only)
- Fresh fruit assortment
- Large, plush towels and bathrobes
- Lighted magnifying mirrors and salon-quality hair dryers

FOR PENTHOUSE AND DELUXE VERANDAH SUITE GUESTS (CATEGORIES PS, S)

- Use of the exclusive Neptune Lounge and personal concierge services
- Luxurious duvets and pillows
- Fully stocked no-host mini-bar
- Special (dis)embarkation privileges

- VCR or DVD players with access to a wide array of titles

DINING EXPERIENCE

- Elegant main Dining Room offering diverse and imaginative five-course evening menus
- Intimate Pinnacle Grill featuring hand-selected Sterling Silver beef and signature steak and seafood menus
- The relaxed and refreshing Lido Restaurant for breakfast, lunch or dinner

AT YOUR SERVICE

- Gracious service that's never in the way, never out of reach
- Complimentary 24-hour in-room dining
- Two expert servers per table to ensure a seamless dining experience
- Year after year named highest-rated premium cruise line by readers of *Condé Nast Traveler* and *Travel + Leisure*

ACTIVITIES & INDULGENCES

- BEST SHORE EXCURSIONS — *Porthole Cruise Magazine* Readers' Choice Awards
- Beauty, health and fitness amenities of the Spa and Fitness Center
- Award-winning entertainment, from Las Vegas-style production shows to talented vocalists, comedians and illusionists

The classic Alaska cruise: threading through the Inside Passage where fir forests slip by seemingly close enough to touch . . . exploring rustic frontier towns like Skagway and Ketchikan . . . marveling at the shimmering centerpiece of each itinerary, Glacier Bay. From the decks of the ms Volendam or ms Zaandam, experience one of Alaska's best-kept secrets, the twin Sawyer Glaciers of Tracy Arm.



7-Day Glacier Bay Inside Passage





7-Day Glacier Bay & Tracy Arm Inside Passage

7-Day Glacier Bay Inside Passage

Roundtrip Vancouver *from US\$799*

ms Volendam: **Wednesday Departures** See pg 96–97 columns 1 & 2 for complete cruise fares.
 May 11, 18, 25; Jun 1, 8, 15, 22, 29; Jul 6, 13, 20, 27; Aug 3, 10, 17, 24, 31; Sep 7, 14, 21

✶ Canadian fares available upon request.

ms Zaandam: **Saturday Departures**
 May 14, 21, 28; Jun 4, 11, 18, 25; Jul 2, 9, 16, 23, 30; Aug 6, 13, 20, 27; Sep 3, 10, 17

DAY	PORT	ARRIVE	DEPART
0	VANCOUVER, BRITISH COLUMBIA		5:00pm
1	Scenic cruising Inside Passage*		
2	Scenic cruising Tracy Arm & Sawyer Glaciers Juneau, Alaska	8:00am 2:30pm	Noon 9:00pm
3	Skagway, Alaska	7:00am	9:00pm
4	Scenic cruising Glacier Bay National Park	7:00am	4:00pm
5	Ketchikan, Alaska♦	10:00am	6:00pm
6	Scenic cruising Inside Passage		
7	VANCOUVER, BRITISH COLUMBIA	8:00am	

* Selected sailings may cruise west coast of Vancouver Island depending on tides.

♦ The ms Zaandam will visit Ketchikan from 2:00pm to 8:00pm.

Roundtrip Vancouver *from US\$799*

ms Ryndam: **Sunday Departures** See pg 96 column 2 for complete cruise fares.
 May 8; Sep 18

ms Statendam: **Friday Departures** ✶ Canadian fares available upon request.
 May 13; Sep 9

DAY	PORT	ARRIVE	DEPART
0	VANCOUVER, BRITISH COLUMBIA		5:00pm
1	Scenic cruising Inside Passage		
2	Juneau, Alaska	2:00pm	9:00pm
3	Skagway, Alaska	7:00am	9:00pm
4	Scenic cruising Glacier Bay National Park	7:00am	4:00pm
5	Ketchikan, Alaska	10:00am	6:00pm
6	Scenic cruising Inside Passage		
7	VANCOUVER, BRITISH COLUMBIA	8:00am	

Sample Shore Excursions

For complete listings and purchase details, see our website at www.hollandamerica.com.

- **Juneau:** Mendenhall Glacier Ice Age Explorer by Helicopter; Whale Watching & Wildlife Quest; Alaska-style Salmon Bake
- **Ketchikan:** Best of Ketchikan & Misty Fjords Flightseeing; Saxman Native Village; Tatoosh Islands Sea Kayaking
- **Skagway:** Valley of the Glaciers Helicopter Tour; Dogsledding and Glacier Helicopter Flight; White Pass Summit Scenic Railway

Extend Your Vacation in Vancouver

- *Alaska-Canadian Rockies Resorts & Rail* (see p. 88)

*Head northbound or south on one-way cruises that explore the spectacular sights of the Inside Passage, as well as the glacier-clad shores of Southcentral Alaska. Highlights: a day of cruising in **Glacier Bay** — where crystalline fjords lead to towering walls of compressed blue ice that shimmer and shatter with a thunderous crash; exploring charming **Juneau, Sitka, Skagway** and **Ketchikan**; glacier-watching in **College Fjord**.*



7-Day Glacier Bay Discovery





7-Day Northbound Glacier Bay Discovery

7-Day Southbound Glacier Bay Discovery

Vancouver to Anchorage

from US\$849

ms Veendam: *Sunday Departures*
May 22; Jun 5, 19;
Jul 3, 17, 31; Aug 14, 28;
Sep 11

See pg 100 column 1 for
complete cruise fares.

✦ Canadian fares
available upon request.

ms Ryndam: *Sunday Departures*
May 15, 29✦; Jun 12, 26;
Jul 10, 24; Aug 7, 21; Sep 4

DAY	PORT	ARRIVE	DEPART
Sun	VANCOUVER, BRITISH COLUMBIA		5:00pm
Mon	Scenic cruising Inside Passage		
Tue	Ketchikan, Alaska	7:00am	3:00pm
Wed	Juneau, Alaska	7:00am	9:00pm
Thu	Skagway, Alaska	7:00am	9:00pm
Fri	Scenic cruising Glacier Bay National Park	7:00am	4:00pm
Sat	Scenic cruising College Fjord	5:00pm	8:00pm
Sun	ANCHORAGE (SEWARD), ALASKA	8:00am	

◆ May 29 sailing will visit Sitka on Friday and Hubbard Glacier on Saturday.

Anchorage to Vancouver

from US\$899

ms Veendam: *Sunday Departures*
May 15, 29; Jun 12, 26✦;
Jul 10✦, 24; Aug 7, 21;
Sep 4, 18

See pg 100 column 1 for
complete cruise fares.

✦ Canadian fares
available upon request.

ms Ryndam: *Sunday Departures*
May 22; Jun 5, 19; Jul 3, 17, 31;
Aug 14✦, 28; Sep 11

DAY	PORT	ARRIVE	DEPART
Sun	ANCHORAGE (SEWARD), ALASKA		8:00pm
Mon	Scenic cruising College Fjord	6:00am	9:00am
Tue	Scenic cruising Glacier Bay National Park	10:00am	7:00pm
Wed	Sitka, Alaska	8:00am	6:00pm
Thu	Juneau, Alaska	8:00am	6:00pm
Fri	Ketchikan, Alaska	2:00pm	8:00pm
Sat	Scenic cruising Inside Passage		
Sun	VANCOUVER, BRITISH COLUMBIA	8:00am	

◆ Jun 26, Jul 10 and Aug 14 sailings visit Hubbard Glacier on Tuesday instead of Glacier Bay.



Sample Shore Excursions

For complete listings and purchase details, see our website at www.hollandamerica.com.

- **Ketchikan:** Best of Ketchikan & Misty Fjords Flightseeing; Saxman Native Village; Backcountry Jeep® & Canoe Safari
- **Juneau:** Four-glacier Adventure by Helicopter; Mendenhall Glacier & Whale Quest; Guide's Choice Adventure Hike
- **Sitka:** Sea Otter & Wildlife Quest; Historic Russian America & Raptor Center; Sitka Wilderness Sea Kayaking Adventure
- **Skagway:** White Pass Summit Scenic Railway; Klondike Summit & Goldrush Camp; Valley of the Glaciers Helicopter Tour

Extend Your Vacation in Seward

- **Cruisetrain Transfer to/from Seward** (see p. 90)
- **Portage Lake & Anchorage Sightseeing to/from Seward** (see p. 90)
- **Kenai Fjords National Park Cruise** (see p. 90)

*Departing Fridays, our ms Statendam makes a series of one-way cruises from Vancouver to Anchorage that showcase the impressive face of **Hubbard Glacier**, known as the “Galloping Glacier” for its active advancements and retreats. En route you’ll enjoy **scenic cruising** in the Inside Passage and fascinating **frontier ports** and **fishing villages** such as Sitka, Skagway or Haines, Juneau and Ketchikan.*



7-Day Hubbard Glacier Discovery





7-Day Northbound Hubbard Glacier Discovery

7-Day Southbound Hubbard Glacier Discovery

Vancouver to Anchorage *from* US\$799

ms Statendam: Friday Departures
 May 20; Jun 3, 17;
 Jul 1, 15, 29; Aug 12, 26

See pg 100–101 column 2 for complete cruise fares.
 ♦ Canadian fares available upon request.

Anchorage to Vancouver *from* US\$949

ms Statendam: Friday Departures
 May 27; Jun 10, 24;
 Jul 8, 22♦; Aug 5, 19♦; Sep 2♦

See pg 100–101 column 2 for complete cruise fares.
 ♦ Canadian fares available upon request.

DAY	PORT	ARRIVE	DEPART
Fri	VANCOUVER, BRITISH COLUMBIA		5:00pm
Sat	Scenic cruising Inside Passage		
Sun	Ketchikan, Alaska	7:00am	5:00pm
Mon	Sitka, Alaska	8:00am	5:00pm
Tue	Juneau, Alaska	7:00am	9:00pm
Wed	Haines, Alaska (excursions to Skagway)	7:00am	4:00pm
Thu	Scenic cruising Hubbard Glacier and Yakutat Bay	7:00am	11:00am
Fri	ANCHORAGE (SEWARD), ALASKA	8:00am	

DAY	PORT	ARRIVE	DEPART
Fri	ANCHORAGE (SEWARD), ALASKA		8:00pm
Sat	Scenic cruising Yakutat Bay and Hubbard Glacier	2:00pm	7:00pm
Sun	Sitka, Alaska	8:00am	6:00pm
Mon	Skagway, Alaska	8:00am	9:00pm
Tue	Juneau, Alaska	8:00am	6:00pm
Wed	Ketchikan, Alaska		11:00am 6:00pm
Thu	Scenic cruising Inside Passage		
Fri	VANCOUVER, BRITISH COLUMBIA	8:00am	

♦ Jul 22, Aug 19 and Sep 2 sailings will visit Haines on Monday instead of Skagway.



Sample Shore Excursions

For our complete listings and purchase details, see our website at www.hollandamerica.com.

- **Ketchikan:** Best of Ketchikan & Misty Fjords Flightseeing; Saxman Native Village; Tatoosh Islands Sea Kayaking
- **Juneau:** Helicopter Flightseeing & Glacier Trek; Juneau Sportfishing; Alaska-style Salmon Bake
- **Sitka:** Sea Otter & Wildlife Quest; Historic Russian America & Raptor Center; Sitka Sportfishing
- **Haines/Skagway:** White Pass Summit Scenic Railway; Bald Eagle Preserve Float Adventure

Extend Your Vacation in Seward

- **Cruisetrain Transfer to/from Seward** (see p. 90)
- **Portage Lake & Anchorage Sightseeing to/from Seward** (see p. 90)
- **Kenai Fjords National Park Cruise** (see p. 90)

*Two of our most stunning ships, the ms Amsterdam and the ms Oosterdam, leave the **Emerald City of Seattle** each weekend bound for forested isles, icy blue glaciers and charming frontier ports. Choose the **Glacier Bay route** and watch in wonder as whales, puffins and the park's active tidewater glaciers come into view. Or cruise close up to the massive face of **Hubbard Glacier**, the largest in North America.*



7-Day Alaskan Explorer





7-Day
Alaskan Explorer via Glacier Bay

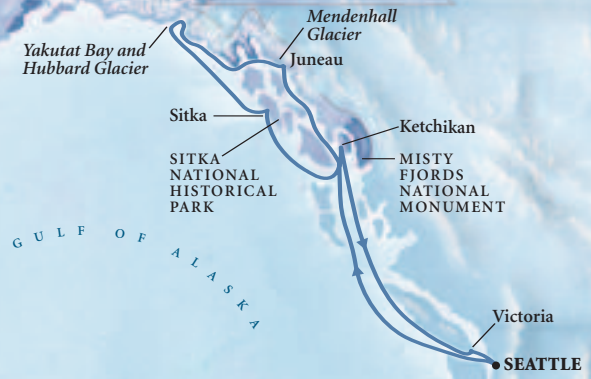

7-Day
Alaskan Explorer via Hubbard Glacier

Roundtrip Seattle

from US\$949

ms Amsterdam: Sunday Departures

See pg 105 column 1 for
May 22, 29; Jun 5, 12♦, 19, 26; complete cruise fares.
Jul 3, 10, 17, 24, 31; Aug 7, 14, ♦ Canadian fares
21, 28; Sep 4, 11* available upon request.

DAY	PORT	ARRIVE	DEPART
Sun	SEATTLE, WASHINGTON		5:00pm
Mon	Scenic cruising		
Tue	Cruising Glacier Bay National Park	10:00am	7:00pm
Wed	Juneau, Alaska	7:00am	7:00pm
Thu	Sitka, Alaska	7:00am	6:00pm
Fri	Ketchikan, Alaska	7:00am	1:00pm
Sat	Scenic cruising Vancouver Island Victoria, British Columbia	8:00pm	Midnight
Sun	SEATTLE, WASHINGTON	7:00am	

♦ Jun 12 departs Juneau on Wed at 8:00pm.

* Itinerary varies as follows:

Tue	Sitka	8:00am – 6:00pm
Wed	Juneau	7:00am – 7:00pm
Thu	Glacier Bay	7:00am – 4:00pm
Fri	Ketchikan	8:00am – 1:00pm

Roundtrip Seattle

from US\$934

ms Oosterdam: Saturday Departures

See pg 104 column 1 for
complete cruise fares.
May 7, 14, 21; Jun 4;
Jul 2, 9, 16, 23;
♦ Canadian fares
Aug 6, 13, 20, 27; Sep 10, 17 available upon request.

DAY	PORT	ARRIVE	DEPART
Sat	SEATTLE, WASHINGTON		5:00pm
Sun	Scenic cruising		
Mon	Scenic cruising Stephens Passage Juneau, Alaska	11:00am	8:00pm
Tue	Scenic cruising Hubbard Glacier and Yakutat Bay	Noon	5:00pm
Wed	Sitka, Alaska	7:00am	6:00pm
Thu	Ketchikan, Alaska	7:00am	1:00pm
Fri	Scenic cruising Vancouver Island Victoria, British Columbia	8:00pm	Midnight
Sat	SEATTLE, WASHINGTON	7:00am	



Sample Shore Excursions

For our complete listings and purchase details, see our website at www.hollandamerica.com.

- **Juneau:** Helicopter Flightseeing & Extended Glacier Trek Adventure; Mendenhall Glacier & Whale Quest; Alaska-style Salmon Bake
- **Sitka:** Historic Russian America & Raptor Center; Silver Bay Nature Cruise & Salmon Hatchery; Sitka Wilderness Sea Kayaking Adventure
- **Ketchikan:** Best of Ketchikan & Misty Fjords Flightseeing; Saxman Native Village; Tatoosh Islands Sea Kayaking
- **Victoria:** Butchart Gardens & Short City Drive; Victoria by Horse-drawn Trolley

Extend Your Vacation in Seattle

- **Mt. Rainier Explorer** (see p. 89)
- **Alaska-Canadian Rockies Resorts & Rail** (see p. 88)

Canadian Rockies

12- and 13-day vacation packages.



Early Savings (ES): The fares shown are early savings fares and are subject to change. Book early to ensure the best possible rate.

12-Day and 13-Day Alaska-Canadian Rockies Resorts & Rail

from US\$2,669

Begin your Alaska adventure with a Brennan Vacations exploration of the three jewels of the Rockies — Banff, Lake Louise and Jasper.

1 CALGARY / BANFF

Meet your Tour Director. Then travel west into the Canadian Rockies staying at the Fairmont Banff Springs Hotel. (D)



2 BANFF / LAKE LOUISE

Highlights include Bow Falls, Tunnel Mountain, an optional gondola ride, Valley of the Ten Peaks, Moraine Lake and a night in a Fairmont Château Lake Louise lake-view room. (B, D)

3 LAKE LOUISE / JASPER

Travel Icefields Parkway to Jasper National Park. En route, enjoy an "Ice Explorer Ride" across Athabasca Glacier. Overnight at the Fairmont Jasper Park Lodge. (B, D)

4 JASPER / ROCKY MOUNTAINEER / KAMLOOPS*

Enjoy renowned Rocky Mountaineer train travel past Mt. Robson, the highest peak in the Canadian Rockies; Pyramid Falls; Albreda Icefields and Thompson River. Overnight at Kamloops. (B, L)



5 KAMLOOPS / VANCOUVER*

Rail sights include Fraser Canyon & Hells Gate. Overnight at the Fairmont Waterfront Centre Hotel. (B, L, D)

MS ZAANDAM / MS OOSTERDAM DEPARTURES

6 VANCOUVER OR SEATTLE / EMBARK AND SAIL

Tour scenic Vancouver. Then sail aboard the *ms Zaandam* (see p. 81 for cruise itinerary) or continue on to Seattle to sail on the *ms Oosterdam* (see p. 85 for cruise itinerary).

MS AMSTERDAM DEPARTURES

6 VANCOUVER / SEATTLE

Have breakfast at Capilano Suspension Bridge. Motorcoach to Seattle for overnight. (B)

7 SEATTLE / EMBARK AND SAIL

Transfer to the *ms Amsterdam* (see p. 85 for cruise itinerary).

MEALS INCLUDED

(B) Breakfast, (L) Lunch, (D) Dinner

*ROCKY MOUNTAINEER

GOLDLEAF SERVICE:

Upgrade your Rocky Mountaineer Rail experience to the GoldLeaf Service which includes service and commentary by an Onboard Attendant and white linen meals in the GoldLeaf dining room. \$580 per person.

Departure Dates and Prices

AM: MS AMSTERDAM OS: MS OOSTERDAM ZA: MS ZAANDAM
S: ADDITIONAL OVERNIGHT IN SEATTLE

		ES -30%	JUL	ES -30%
MAY				
9	OS 12 days	\$2,699	18	OS 12 days \$3,199
9	ZA 12 days	2,669	18	ZA 12 days 3,169
16	OS 12 days	2,749	18	S AM 13 days 3,299
16	ZA 12 days	2,719	25	ZA 12 days 3,119
16	S AM 13 days	2,849	25	S AM 13 days 3,249
23	ZA 12 days	2,759	AUG	
23	S AM 13 days	2,889	1	OS 12 days 3,149
30	OS 12 days	2,849	1	ZA 12 days 3,119
30	ZA 12 days	2,819	1	S AM 13 days 3,249
30	S AM 13 days	2,949	8	OS 12 days 3,149
			8	ZA 12 days 3,119
			8	S AM 13 days 3,249
			15	OS 12 days 3,099
			15	ZA 12 days 3,069
			15	S AM 13 days 3,199
			22	OS 12 days 3,099
			22	ZA 12 days 3,069
			22	S AM 13 days 3,199
			29	ZA 12 days 3,019
			29	S AM 13 days 3,149
			JUN	
6	ZA 12 days	2,969		
6	S AM 13 days	3,099		
13	ZA 12 days	3,019		
13	S AM 13 days	3,149		
20	ZA 12 days	3,069		
20	S AM 13 days	3,199		
27	OS 12 days	3,149		
27	ZA 12 days	3,119		
27	S AM 13 days	3,249		
			JUL	
4	OS 12 days	3,199		
4	ZA 12 days	3,169		
11	OS 12 days	3,199		
11	ZA 12 days	3,169		
11	S AM 13 days	3,299		
			SEP	
5	OS 12 days	2,999		
5	ZA 12 days	2,869		
5	S AM 13 days	2,999		
12	OS 12 days	2,949		
12	ZA 12 days	2,819		

Non-Discountable Amount Included	\$310
Additional taxes (depending on departure date)	\$126.24 – \$147.77
Cancellation Protection Plan (CPP)	5% of Tariff*
CPP Platinum Plan	6.5% of Tariff*
Deposit Requirement	\$500

Single occupancy is 175% of shared double plus \$157.24 – \$188.68 taxes. Adult (age 19 & over) third person is \$2,499 plus \$120.24 – \$134.98 taxes. Child (age 2–18) third person is \$2,399 plus \$120.24 – \$134.98 taxes. Infant (under 2) third person is \$410 plus \$50.24 – \$61.86 taxes.

Tour prices are per person double occupancy and based on the use of "MM" category staterooms aboard the *ms Amsterdam*, *ms Oosterdam* or *ms Zaandam*. See pages 102, 103 & 95 for Tour Ship Upgrade Supplements.

* Tariff is the fare prior to any discounts being applied. The above fares have been discounted. Please call for tariff fares.

🍁 Canadian Fares available upon request.

Pacific Northwest

11-day vacation package.



Early Savings (ES): The fares shown are early savings fares and are subject to change. Book early to ensure the best possible rate.

11-Day Alaska-Mt. Rainier Explorer

from US\$1,139

Mt. Rainier's quiet meadows hide its true nature as a dormant volcano. At 14,411 feet, it dominates the Pacific Northwest skyline. See spectacular forests and waterfalls within a dramatic national park setting.

1 SEATTLE

After transferring to your hotel, enjoy time on your own to explore the Emerald City. Your downtown hotel provides easy access to sights from Pioneer Square and the Seattle Center to the restaurants and shops along Alaskan Way.

2 SEATTLE/PARADISE

We'll make our way from the charming streets of Seattle to the quiet streams, fields and forests of Mt. Rainier. We'll stop to enjoy a waterfall or take in the viewpoints. And you'll be able to take your time exploring the trails surrounding the historic Paradise Lodge. Relax in the lobby with its massive fireplace or learn more about "the mountain" at the Jackson Visitor Center. Overnight at the lovely Paradise Lodge on stunning Mt. Rainier.

3 PARADISE/SEATTLE

This morning take extra time to soak up the pristine beauty of Mt. Rainier and the national park. After your morning at Paradise Lodge you'll enjoy the sights on the way back to Seattle: towering mountains, forested hillsides, verdant valleys, quiet farms and rustic towns. Back in Seattle you'll enjoy another night's stay in this city of panoramic vistas.

4 SEATTLE

This morning enjoy the Seattle Trolley Tour, which will allow you to get on and off the trolley bus as you wish while touring the downtown area. There's great shopping at major department stores and quality shops, and charming places to relax over a frothy latté or cappuccino. After finishing your tour you'll transfer from your hotel to the cruise ship pier for the beginning of your Alaska cruise (see p. 85 for cruise itinerary).

Departure Dates and Prices

MAY		ES -30%	JUL		ES -30%
4	Oosterdam	\$1,139	20	Oosterdam	\$1,389
11	Oosterdam	1,179	21	Amsterdam	1,339
18	Oosterdam	1,179	28	Amsterdam	1,339
19	Amsterdam	1,139	AUG		
26	Amsterdam	1,189	3	Oosterdam	1,329
JUN			4	Amsterdam	1,289
1	Oosterdam	1,229	10	Oosterdam	1,329
2	Amsterdam	1,189	11	Amsterdam	1,289
9	Amsterdam	1,239	17	Oosterdam	1,279
16	Amsterdam	1,239	18	Amsterdam	1,239
23	Amsterdam	1,289	24	Oosterdam	1,279
29	Oosterdam	1,329	25	Amsterdam	1,239
30	Amsterdam	1,289	SEP		
JUL			1	Amsterdam	1,189
6	Oosterdam	1,389	7	Oosterdam	1,179
13	Oosterdam	1,389	8	Amsterdam	1,139
14	Amsterdam	1,339	14	Oosterdam	1,139

Non-Discountable Amount Included	\$260
Additional taxes (depending on departure date)	\$103.58 – \$113.86
Cancellation Protection Plan (CPP)	5% of Tariff *
CPP Platinum Plan	6.5% of Tariff *
Deposit Requirement	\$500

Single occupancy is 175% of shared double plus \$129.58 – \$139.86 taxes.
 Adult (age 19 & over) third person is \$999 plus \$90.58 – \$100.86 taxes.
 Child (age 2–18) third person is \$899 plus \$90.58 – \$100.86 taxes.
 Infant (under 2) third person is \$360 plus \$51.58 – \$61.86 taxes.

Tour prices are per person double occupancy and based on the use of "MM" category staterooms aboard the *ms Amsterdam* or *ms Oosterdam*. See pages 102 & 103 for Tour Ship Upgrade Supplements.

* Tariff is the fare prior to any discounts being applied. The above fares have been discounted. Please call for tariff fares.

🌸 **Canadian Fares available upon request.**



Holland America Line is proud to partner with Gray Line of Seattle to offer the Alaska-Mt. Rainier Explorer.

Seward & Anchorage

1- to 4-day vacation packages.



Kenai Fjords National Park

Cruisetrain Transfer to/from Seward

If you're a rail buff, the Alaska Railroad's Coastal Classic route serving Seward and Anchorage is an exciting alternative to the Seward Highway. Equally scenic, with the added excitement of a rail journey. Board a classic passenger coach of the Alaska Railroad in Anchorage and wind through some of the most beautiful scenery to be found along the railroad: the scenic shores of Turnagain Arm, the sparkling Placer River, massive Skookum Glacier and Chugach National Forest.

CRUISE-ONLY GUESTS:
\$99 per person, including tax.

Note: Most air schedules will require an Anchorage overnight. The Cruisetrain and Anchorage overnight combination is \$259 per person (based on double occupancy); \$399 single occupancy.

CRUISETOUR GUESTS:
\$40 per person, including tax.

Note: This pre- or post-cruise Cruisetrain Transfer is available to cruisetour guests booked on selected tours who wish to upgrade from the included motorcoach transfer to the Cruisetrain.

Motorcoach Transfer Seward to/from Anchorage

Relax as you travel the fabled Seward Highway via motorcoach. You'll travel between the port of Seward and cosmopolitan Anchorage, experiencing the lush forests of the Chugach Mountains and scenic Turnagain Arm along the way.

\$65 per person, including tax.

Note: Glacier Discovery cruise-only guests may purchase this transfer.

🍁 Canadian fares available upon request.

Portage Lake & Anchorage Sightseeing to/from Seward

Transfer from your ship in Seward to Portage Lake for a spectacular one-hour cruise to Portage Glacier aboard the *mv Ptarmigan* and cruise within 300 yards of the glacier. Continue on to Anchorage, and see some of the historical points of interest. Visit the 25-acre Alaska Native Heritage Center, displaying several interactive exhibits developed in recognition of and tribute to the distinct culture of the Alaskan people.

CRUISE-ONLY GUESTS:
\$279 per person, including Anchorage overnight (based on double occupancy), airport transfer and tax.

CRUISETOUR GUESTS:
\$65 per person, including tax.

Note: This pre- or post-cruise sightseeing option between Seward and Anchorage (or reverse) is available to cruisetour guests booked on selected tours who wish to upgrade from the included motorcoach transfer to the Portage Lake & Anchorage Sightseeing option.

Anchorage & Portage Glacier

Add a night in Anchorage and include a 7-hour Portage Glacier tour. Travel the Seward Highway to Portage Lake. Board the *mv Ptarmigan* for a one-hour cruise across the lake to Portage Glacier. Return to Anchorage for your overnight accommodations.

Note: This pre- or post-cruise option is available for cruisetour guests (tours 1–10).

TOUR FARE PER PERSON INCLUDING TAX	
Shared Double	us\$199
Single	339
3rd Person	79

Kenai Fjords National Park Cruise

Board a dayboat in Seward for a wildlife and glacier cruise in the "Denali" of marine wildlife — Kenai Fjords National Park. This intimate six-hour daylight cruise provides maximum opportunity for seeing whales, sea lions and otters, a massive tidewater glacier, and the stunning beauty of the glacially carved cliffs of the park. After your cruise, transfer to Anchorage.

CRUISETOUR GUESTS:
\$129 per person including tax

Note: This pre- or post-cruise Kenai Fjords National Park cruise and transfer is available to cruisetour guests booked on tours 11, 12, 15, 16, 21, 22 & 28 who wish to upgrade from the included motorcoach transfer to the Kenai Fjords cruise and transfer.

GLACIER DISCOVERY CRUISE-ONLY GUESTS:

Note: Purchase of the Kenai Fjords National Park Cruise includes the Seward/Anchorage motorcoach transfer and an Anchorage overnight.

TOUR FARE PER PERSON INCLUDING TAX	
Shared Double	us\$349
Single	489
3rd Person	209



Denali National Park

Alyeska Resort / Alyeska Prince Hotel

Add a night at the five-star Alyeska Prince Hotel, the only Alaska property to be included on Condé Nast's Gold List and enjoy the luxurious spa, the four-diamond Seven Glaciers Restaurant, the scenic Mt. Alyeska tram, the extensive trails and wide array of optional activities.

Note: This pre- or post-cruise option is available for cruisetour guests (tours 1–10, 21, 22, 23 & 24).

TOUR FARE PER PERSON INCLUDING TAX	
Shared Double	us\$225
Single	435
3rd Person	49

Alyeska & Kenai Fjords National Park Cruise

Combine an overnight stay at the renowned Alyeska Resort/Alyeska Prince Hotel with a six-hour cruise of Resurrection Bay and Kenai Fjords National Park, watching for a wide variety of marine animals and birds.

Note: This pre- or post-cruise option is available for cruisetour guests (tours 1–10, 21, 22, 23 & 24).

TOUR FARE PER PERSON INCLUDING TAX	
Shared Double	us\$389
Single	549
3rd Person	269

GLACIER DISCOVERY CRUISE-ONLY GUESTS:

Note: Purchase of the Alyeska & Kenai Fjords Cruise includes the Seward/Anchorage motorcoach transfers and an Alyeska overnight.

TOUR FARE PER PERSON INCLUDING TAX	
Share Double	us\$365
Single	525
3rd Person	229

Canadian fares available upon request.

Anchorage/Denali/Anchorage

4-DAY, 3-NIGHT PACKAGE

Featuring Alaska's stunning centerpiece, Mt. McKinley. Travel by deluxe motorcoach and a private, full-domed railcar of our McKinley Explorer®.

- 1 SEWARD/ANCHORAGE
Disembark in Seward and motorcoach the Seward Highway, so beautiful it has been designated a National Scenic Byway. Watch for moose grazing in marshy meadows and sparkling lakes teeming with Dolly Varden. Overnight in Anchorage.
- 2 ANCHORAGE/DENALI NATIONAL PARK
This morning board a deluxe, air-conditioned motorcoach and follow the scenic George Parks Highway to Denali National Park. The afternoon is free to take a nature walk or to enjoy an optional wilderness raft trip down the Nenana River. Overnight.

- 3 DENALI NATIONAL PARK/ANCHORAGE
A three-hour Natural History Tour illustrates the fragile ecosystem of this six-million-acre wilderness. This afternoon board the McKinley Explorer and enjoy a slightly different view of Alaska's vast interior en route back to Anchorage. Overnight in Anchorage.

- 4 TRANSFER TO THE ANCHORAGE AIRPORT; TOUR ENDS

Note: This tour is also available as a pre-cruise option.

TOUR FARE PER PERSON INCLUDING TAX	
Shared Double	us\$799
Single	1,199
3rd Person	449

Arctic Circle Adventure

Available May 26 through Sep 15

- 1 ANCHORAGE/KOTZEBUE
Jet across the Arctic Circle to Kotzebue in the "Land of the Midnight Sun," home to one of the largest Eskimo villages in Alaska. Your tour includes the NANA Museum of the Arctic and a tundra walk. Overnight in Kotzebue.
- 2 NOME/ANCHORAGE
Fly to Nome, which was established as a gold rush camp in 1899. The rush of prospectors that followed swelled the town to a community of 20,000. Learn the story of the King Island Eskimos. See a gold mine and pan for gold. Visit the Arctic Trading Post Museum. See a real dogsled and a traditional umiak. Shop for Eskimo handicrafts before returning to Anchorage.

TOUR FARE PER PERSON INCLUDING TAX	
Shared Double	us\$529
Single	619
3rd Person	529

Fairbanks & Pacific Northwest

1- to 4-day vacation packages.



Victoria, British Columbia

Brooks Range Expedition

- 1 **FAIRBANKS TO COLDFOOT**
Head north from Fairbanks along the scenic Dalton Highway. Highlights of the day's motorcoach sightseeing trip through spectacular country include a stop in Joy, Alaska for a visit to the Arctic Circle Trading Post; a lunch stop along the Yukon River; an Arctic Circle crossing with the awarding of official Arctic Circle Club Certificates; and an overnight stay at remote Coldfoot, a former Pipeline construction camp.
- 2 **COLDFOOT TO FAIRBANKS**
The next morning continue north on your way to the Arctic Divide. Stop for a short walk on the Chandalar Shelf near Gates of the Arctic National Park. Then, visit the wilderness village of Wiseman, enjoying a walking tour of the village with a local host. After lunch climb aboard your raft for a memorable float down the Middle Fork of the Koyuk River. Return to Fairbanks by air on a mid-afternoon flight.

Additional night in Fairbanks required (p. 93).

\$449 per person, including tax.

Gates of the Arctic National Park & Anaktuvuk Pass

Experience the most dramatic scenery in Alaska on this full-day tour from Fairbanks, flying into the heart of the central Brooks Range, the northernmost mountains in North America. Land within the Gates of the Arctic National Park at Anaktuvuk Pass, nearly 100 miles north of the Arctic Circle.

Visit the Eskimo village and people whose rich, ancient heritage guide them as they work to blend modern ways with traditional subsistence life. Walk with Eskimo guides in the village and visit the Simon Paneak Memorial Museum. Learn of the Nunamiut — inland Eskimo — way of life and the value of caribou as their economic foundation. Visit the national park ranger station, and lunch at the Nunamiut Village Restaurant.

Experience how the people travel, hunt and use the land. Explore subsistence hunting trails across the treeless arctic tundra, traveling tribal lands within the boundaries of the national park. Travel with an Eskimo guide as today's Nunamiut do, on an 8-wheel ARGO, all-terrain vehicle. Anaktuvuk is a unique eco-system where ancient mountains, arctic tundra and Eskimo culture come together for an unforgettable arctic journey.

Additional night in Fairbanks required (p. 93).

\$499 per person, including tax.

Vancouver & Victoria

3-DAY, 2-NIGHT PRE-CRUISE PACKAGE

- 1 **VANCOUVER**
Check into your deluxe downtown hotel, your home in Vancouver for the next two days.
- 2 **VICTORIA EXCURSION**
This morning ferry through the Gulf Islands to the famed Butchart Gardens. Time for lunch on your own before traveling on to Victoria for a bit of Olde England. Ferry back to Vancouver for the night.
- 3 **VANCOUVER SIGHTSEEING / SAIL**
Enjoy a city sightseeing tour en route to your cruise ship.

Note: Airport transfers are included only for those guests participating in our Fly Cruise Plan.

3-DAY, 2-NIGHT POST-CRUISE PACKAGE

- 1 **VANCOUVER SIGHTSEEING / OVERNIGHT**
- 2 **VICTORIA EXCURSION / OVERNIGHT VANCOUVER**
- 3 **TOUR END**

TOUR FARE PER PERSON INCLUDING TAX

Shared Double	us\$369
Single	559
3rd Person	239

Note: Airport transfers are included only for those guests participating in our Fly Cruise Plan.

 Canadian fares available upon request.



Hotel Packages

Linger a while.

Whistler, British Columbia

Whistler Resort

4-DAY, 3-NIGHT PRE-CRUISE PACKAGE

- 1 VANCOUVER
Arrive in Vancouver for a stay at a deluxe downtown hotel.
- 2 WHISTLER RESORT
Enjoy breathtakingly beautiful scenery en route to Whistler Resort. Overnight at the elegant Fairmont Château Whistler.
- 3 A DAY AT WHISTLER
Golf, hike, bicycle, raft, fish or simply relax poolside at the Château's indulgent health club. The day is yours.
- 4 VANCOUVER / SAIL
Return by motorcoach to Vancouver and board your cruise ship.

4-DAY, 3-NIGHT POST-CRUISE PACKAGE

- 1 VANCOUVER / WHISTLER RESORT
- 2 A DAY AT WHISTLER RESORT
- 3 WHISTLER / VANCOUVER
- 4 TOUR END

TOUR FARE PER PERSON INCLUDING TAX

Shared Double	us\$349
Single	589
3rd Person	199

Note: Airport transfers are included only for those guests participating in our Fly Cruise Plan.

Seattle City Tour with Seattle Overnight

Seattle boasts the title “most livable city” on many counts. It has some of the best shopping, coffee, views, theater and places to ride a bicycle. This all-around, narrated city tour begins at the pier and ends at the hotel. Sights include historic Pioneer Square, the University of Washington campus, Seattle Space Needle with views from the observation deck and the viewpoint from Magnolia Bluff.

SEATTLE CITY TOUR WITH OVERNIGHT:

SHERATON SEATTLE	1 NIGHT
Shared Double	us\$150
Single	250
FAIRMONT OLYMPIC HOTEL	1 NIGHT
Shared Double	us\$180
Single	300

Pre- and Post-Cruise Hotel Reservations

SEATTLE, WASHINGTON

SHERATON SEATTLE**	1 NIGHT
Shared Double	us\$150
Single	250
HILTON SEATTLE AIRPORT*	1 NIGHT
Shared Double	us\$80
Single	145
FAIRMONT OLYMPIC HOTEL^	1 NIGHT
Shared Double	us\$180
Single	300

VANCOUVER, BRITISH COLUMBIA

DELUXE DOWNTOWN HOTELS^	1 NIGHT
Shared Double	us\$150
Single	250
FAIRMONT VANCOUVER AIRPORT**	1 NIGHT
Shared Double	us\$95
Single	155

ANCHORAGE, ALASKA

VARIOUS HOTELS	1 NIGHT
Shared Double	us\$160
Single	300
ALYESKA PRINCE HOTEL	1 NIGHT
Shared Double	us\$225
Single	435

FAIRBANKS

VARIOUS HOTELS	1 NIGHT
Shared Double	us\$115
Single	225

* Or similar hotel.

^ Includes sightseeing.

Rates for hotels are per person and include applicable room taxes and bellman gratuities. Hotels of equal standards may be substituted when necessary. Specific hotel confirmation will be included with documentation.

Transfer between airport and hotel or hotel and airport is provided only for guests participating in Holland America's Fly Cruise Plan. In Vancouver, hotel rates include motorcoach transfer with sightseeing between hotel and pier.

🍁 Canadian fares available upon request.

An Elite Fleet

Designed to carry fewer guests than other ships in their class, Holland America's seven ships in Alaska offer spacious public rooms, more staterooms with private verandahs and a host of signature amenities, such as two-tiered dining rooms.

SHIP FEATURES

- Elegant two-tiered Dining Room, intimate Pinnacle Grill, poolside Terrace Grill, and the Lido Restaurant with its relaxed culinary courtyard
- Two outdoor swimming pools, Ocean Spa and Fitness Center
- Internet Center, Casino, Movie Theater
- Use of the exclusive Neptune Lounge and personal concierge service for guests staying in Penthouse and Deluxe Verandah suites

SUITE AMENITIES

Holland America Line guests choosing suite accommodations enjoy a host of complimentary services that forever spoil them for any other stateroom.

VERANDAH SUITES (CATEGORIES A–BC)

- Personalized cruise stationery
- Elegant bathrobe for use on your cruise
- Fresh flowers and fruit assortment
- Luxurious beds featuring Sealy® Premium Euro-Top mattresses and finely woven cotton linens

- A no-host mini-bar for easy entertaining in your suite
- Video player and the use of an extensive video library

PENTHOUSE VERANDAH SUITE (CATEGORY PS) AND DELUXE VERANDAH SUITES (CATEGORY S)

Includes all the Verandah Suite amenities, plus:

- Use of the exclusive Neptune Lounge and personal concierge service
- Complimentary laundry, pressing and dry-cleaning throughout your cruise
- Premium duvet, oversize bath towels and soft, cotton bathrobes
- Gorgeous corsages and boutonnières for the first formal night
- Hors d'oeuvres served before dinner each evening on request
- Binoculars and umbrellas for your use on the cruise
- VIP party with the Captain
- Priority boarding for tender ports of call



Pinnacle Grill

ms Statendam Pool





ms Oosterdam



ms Zaandam Atrium Organ



Glacier Bay Inside Passage

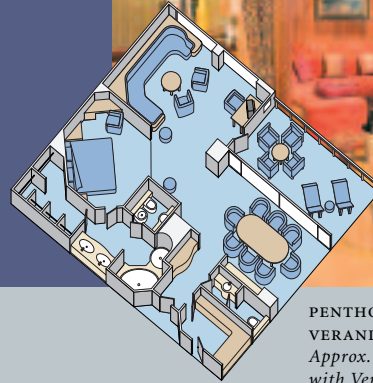

**PENTHOUSE
VERANDAH SUITE**
Approx. 1,159 sq. ft.
with Verandah

NOTE: Rooms pictured are representative of the ms Zaandam and ms Volendam.
Room measurements are approximate, and some rooms in the same category may vary in size and/or have different furniture placement from that pictured.

	column 1 MS ZAANDAM					column 2 MS VOLENDAM / MS RYNDAM / MS STATENDAM		
	ECONOMY SEASON	VALUE SEASON	STANDARD SEASON	PEAK SEASON	PREMIUM SEASON	LOW SEASON	ECONOMY SEASON	VALUE SEASON
	May 14 May 21 Sep 17	May 28 Jun 4 Sep 10	Jun 11 Jun 18 Aug 27 Sep 3	Jun 25 Jul 2 Aug 13 Aug 20	Jul 9 Jul 16 Jul 23 Jul 30 Aug 6	May 8 May 11 May 13 Sep 18 Sep 21	May 18 May 25 Sep 14	Jun 1 Jun 8 Sep 7 Sep 9
OUTSIDE DOUBLE STATEROOMS	ES -30% ♦	ES -30%	ES -30%	ES -30%	ES -30%	ES -30% ♦	ES -30% ♦	ES -30%
PS Penthouse Verandah Suite	\$3,639	\$4,199	\$4,499	\$4,749	\$4,999	\$3,199	\$3,449	\$3,999
S Deluxe Verandah Suites	2,519	2,948	3,199	3,399	3,599	2,149	2,399	2,799
A Verandah Outside	1,749	2,029	2,189	2,349	2,499	1,529	1,669	1,929
B Verandah Outside	1,694	1,959	2,109	2,259	2,399	1,479	1,614	1,869
BB Verandah Outside	1,639	1,889	2,029	2,169	2,299	1,434	1,564	1,799
BC Verandah Suites	N/A	N/A	N/A	N/A	N/A	N/A	N/A	N/A
C Large	1,339	1,539	1,649	1,759	1,869	1,194	1,289	1,479
D Large	1,324	1,514	1,619	1,724	1,829	1,179	1,269	1,454
DD Large	1,304	1,489	1,589	1,689	1,789	1,164	1,249	1,429
E Large	1,289	1,464	1,559	1,654	1,749	1,149	1,229	1,404
F Large	1,269	1,439	1,529	1,619	1,709	1,139	1,209	1,379
FF Large	1,249	1,414	1,499	1,584	1,669	1,124	1,194	1,354
G Large	1,229	1,389	1,469	1,549	1,629	1,109	1,174	1,329
H Large	1,209	1,364	1,439	1,514	1,589	1,099	1,154	1,304
HH Large (fully obstructed views)	N/A	N/A	N/A	N/A	N/A	N/A	N/A	N/A
INSIDE DOUBLE STATEROOMS								
I Large	1,199	1,249	1,299	1,349	1,399	1,099	1,149	1,199
J Large	1,149	1,199	1,249	1,299	1,349	1,049	1,099	1,149
K Large	1,099	1,149	1,199	1,249	1,299	999	1,049	1,099
L Large	1,049	1,099	1,149	1,199	1,249	949	999	1,049
M Large	999	1,049	1,099	1,149	1,199	899	949	999
MM Large	949	999	1,049	1,099	1,149	849	899	949
N Standard	N/A	N/A	N/A	N/A	N/A	799	N/A	N/A
NN Standard	N/A	N/A	N/A	N/A	N/A	N/A	N/A	N/A
* 3rd/4th Person – Adult Age 19 and over	599	599	599	599	599	599	599	599
* 3rd/4th Person – Child Ages 2–18	399	399	399	399	399	399	399	399
* Infant – Under Age 2	299	299	299	299	299	299	299	299
● Non-Discountable Amount INCLUDED	210	210	210	210	210	210	210	210
● Taxes (In addition to fares shown)	Taxes range from \$24.23 to \$53.86, depending on departure date.					Taxes range from \$24.16 to \$52.98,		
Deposit Requirements	350	350	350	350	350	350	350	350
Cancellation Protection Plan (CPP)	4.75% of Tariff ▲					4.75% of Tariff ▲		
CPP Platinum Plan	6.25% of Tariff ▲					6.25% of Tariff ▲		

Fares in U.S. dollars per person based on double occupancy.

♦ Fares in rust, bold type reflect 35% Early Savings.

* 3rd/4th person fares based on sharing accommodations with two full-fare guests.

● Taxes are additional.

▲ Tariff is the fare prior to any discounts being applied. The above fares have been discounted. Please call for tariff fares.

Single Partners Program: categories F and K.

Single Occupancy: categories PS – BC at 190% of double occupancy; categories C – NN at 150% of double occupancy.

🇨🇦 Canadian fares available upon request.

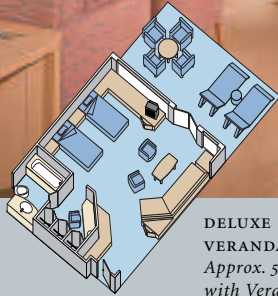

DELUXE VERANDAH SUITE
Approx. 556 sq. ft. with Verandah

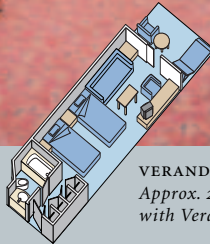

VERANDAH SUITE
Approx. 292 sq. ft. with Verandah

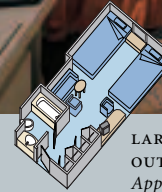
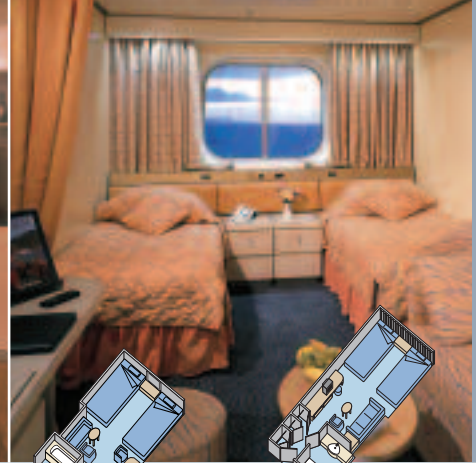

LARGE OUTSIDE DOUBLE
Approx. 197 sq. ft.

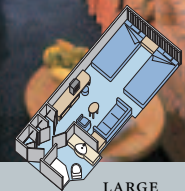

LARGE INSIDE DOUBLE
Approx. 182 sq. ft.

STANDARD SEASON	PEAK SEASON	PREMIUM SEASON
Jun 15 Jun 22 Aug 24 Aug 31	Jun 29 Jul 6 Aug 10 Aug 17	Jul 13 Jul 20 Jul 27 Aug 3
ES -30%	ES -30%	ES -30%
\$4,279	\$4,519	\$4,749
3,049	3,239	3,429
2,089	2,239	2,379
2,009	2,149	2,289
1,929	2,059	2,199
N/A	N/A	N/A
1,579	1,679	1,799
1,549	1,644	1,759
1,519	1,609	1,719
1,489	1,574	1,679
1,459	1,539	1,639
1,429	1,504	1,599
1,399	1,469	1,559
1,369	1,434	1,519
N/A	N/A	N/A
1,249	1,299	1,349
1,199	1,249	1,299
1,149	1,199	1,249
1,099	1,149	1,199
1,049	1,099	1,149
999	1,049	1,099
N/A	N/A	N/A
N/A	N/A	N/A
599	599	599
399	399	399
299	299	299
210	210	210
depending on departure date.		
350	350	350
	4.75% of Tariff ▲	
	6.25% of Tariff ▲	

column 3

MS VOLENDAM / MS ZAANDAM

	TOUR SHIP UPGRADE SUPPLEMENT FARES FOR CRUISETOURS 1, 3, 5, 7, 9, A, B			TOUR SHIP UPGRADE SUPPLEMENT FARES FOR CRUISETOURS 2, 4, 6, 8, 10		
	May Sep	Jun Aug	Jul	May Sep	Jun Aug	Jul
PS	\$1,400	\$1,700	\$2,000	\$2,100	\$2,550	\$3,000
S	750	875	1,000	1,100	1,300	1,500
A	400	495	600	580	720	860
B	375	460	550	540	660	780
BB	350	425	500	500	600	700
BC	N/A	N/A	N/A	N/A	N/A	N/A
C	180	245	310	270	335	400
D	170	230	290	255	315	375
DD	160	215	270	240	295	350
E	150	200	250	225	275	325
F	140	185	230	210	255	300
FF	130	170	210	195	235	275
G	120	155	190	180	215	250
H	110	140	170	165	195	225
HH	N/A	N/A	N/A	N/A	N/A	N/A
I	100	100	100	150	150	150
J	80	80	80	120	120	120
K	60	60	60	90	90	90
L	40	40	40	60	60	60
M	20	20	20	30	30	30
MM	Tour Base	Tour Base	Tour Base	Tour Base	Tour Base	Tour Base

Save 35% with Early Savings for Low & Economy Season View and Verandah Staterooms (cat PS-H)

Save 30% with Early Savings (ES): The fares shown are early savings fares and are subject to change. Book early to ensure the best possible rate.

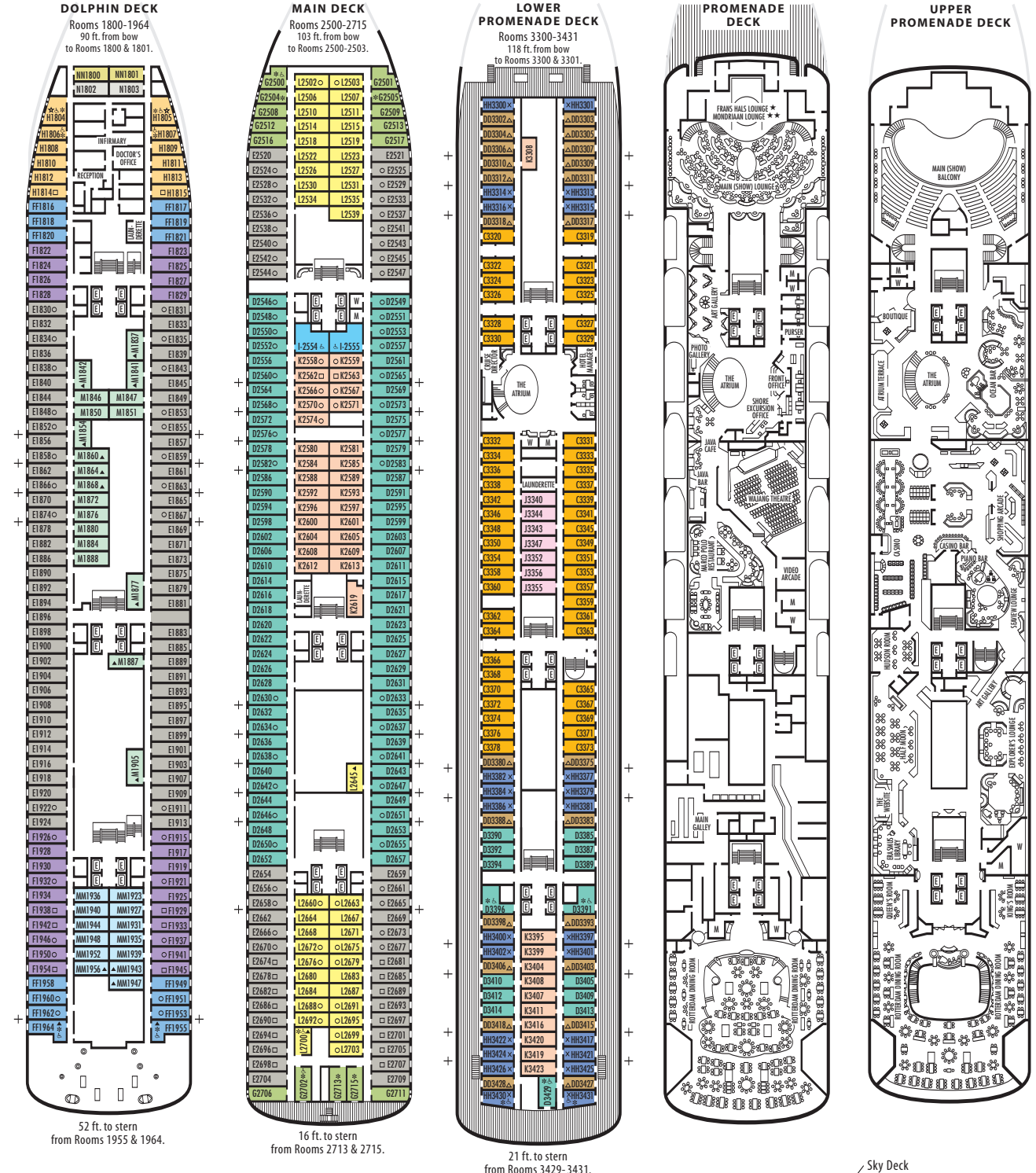

SHIP SPECIFICATIONS & FACILITIES

- 1,440 Passengers
- 63,000 Gross Tons
- 780 Feet Long
- Automatic Stabilizers
- 10 Passenger Decks
- 12 Passenger Elevators
- 18 Public Rooms
- 3 Restaurants
- Outdoor Swimming Pools (one with sliding glass roof)
- Health Spa
- Movie Theater
- Duty-Free Shops
- Library
- Casino
- Beauty Salon
- Practice Tennis Courts
- Internet Center

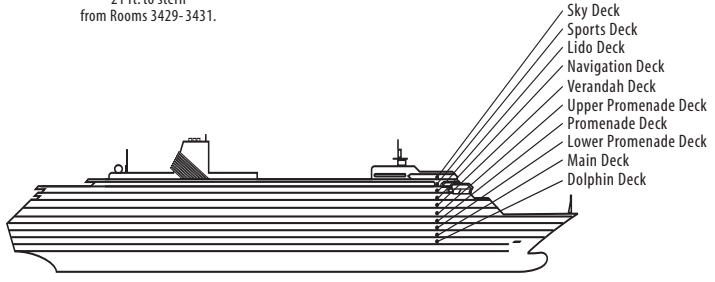

- Sky Deck
- Sports Deck
- Lido Deck
- Navigation Deck
- Verandah Deck
- Upper Promenade Deck
- Promenade Deck
- Lower Promenade Deck
- Main Deck
- Dolphin Deck

ms Zaandam ms Volendam

DECK PLANS & STATEROOMS

The deck plans are color-coded by category of stateroom, and the category letter precedes the stateroom number in each room. All staterooms are equipped with television, telephone and multi-channel music.

Important Note: Not all staterooms within each category have the same furniture configuration and/or facilities. Appropriate symbols within the rooms on the deck plans describe differences from the stateroom descriptions below.

OUTSIDE STATEROOMS

- PS Penthouse Verandah Suite:** Bedroom with 1 king-size bed, oversize whirlpool bath & shower, living room, dining room, dressing room, private verandah, pantry, 1 sofa bed for 2 persons, VCR, mini-bar, refrigerator, guest toilet, floor-to-ceiling windows.
- S Deluxe Verandah Suites:** 2 lower beds convertible to 1 king-size bed, whirlpool bath & shower, large sitting area, dressing room, private verandah, 1 sofa bed for 2 persons, VCR, mini-bar, refrigerator, floor-to-ceiling windows.
- A Verandah Suites:** 2 lower beds convertible to 1 queen-size bed, 1 sofa bed, whirlpool bath & shower, sitting area, private verandah, VCR, mini-bar, refrigerator, floor-to-ceiling windows.
- B Verandah Suites:** 2 lower beds convertible to 1 queen-size bed, whirlpool bath & shower, sitting area, private verandah, VCR, mini-bar, refrigerator, floor-to-ceiling windows.
- BB Verandah Suites:** 2 lower beds convertible to 1 queen-size bed, whirlpool bath & shower, sitting area, private verandah, VCR, mini-bar, refrigerator, floor-to-ceiling windows.
- BC Verandah Suites:** 2 lower beds convertible to 1 queen-size bed, whirlpool bath & shower, sitting area, private verandah, VCR, mini-bar, refrigerator, floor-to-ceiling windows.

- C Large:** 2 lower beds convertible to 1 queen-size bed, bathtub & shower.
- D Large:** 2 lower beds convertible to 1 queen-size bed, bathtub & shower.
- DD Large:** 2 lower beds convertible to 1 queen-size bed, bathtub & shower.
- E Large:** 2 lower beds convertible to 1 queen-size bed, bathtub & shower.
- F Large:** 2 lower beds convertible to 1 queen-size bed, bathtub & shower.
- FF Large:** 2 lower beds convertible to 1 queen-size bed, 1 sofa bed and pullman upper, bathtub & shower.
- G Large:** 2 lower beds convertible to 1 queen-size bed, bathtub & shower.
- H Large:** 2 lower beds convertible to 1 queen-size bed, bathtub & shower.
- HH Large:** 2 lower beds convertible to 1 queen-size bed, bathtub & shower. All HH-category cabins have fully obstructed views.

INSIDE STATEROOMS

- I Large:** 2 lower beds convertible to 1 queen-size bed, shower.
- J Large:** 2 lower beds convertible to 1 queen-size bed, shower.
- K Large:** 2 lower beds convertible to 1 queen-size bed, shower.
- L Large:** 2 lower beds convertible to 1 queen-size bed, 1 sofa bed and pullman upper, shower.
- M Large:** 2 lower beds convertible to 1 queen-size bed, 1 sofa bed, shower.
- MM Large:** 2 lower beds convertible to 1 queen-size bed, 1 sofa bed, shower.
- N Standard:** 2 lower beds convertible to 1 queen-size bed, 1 sofa bed and pullman upper, shower.
- NN Standard:** 2 lower beds convertible to 1 queen-size bed, 1 sofa bed and pullman upper, shower.

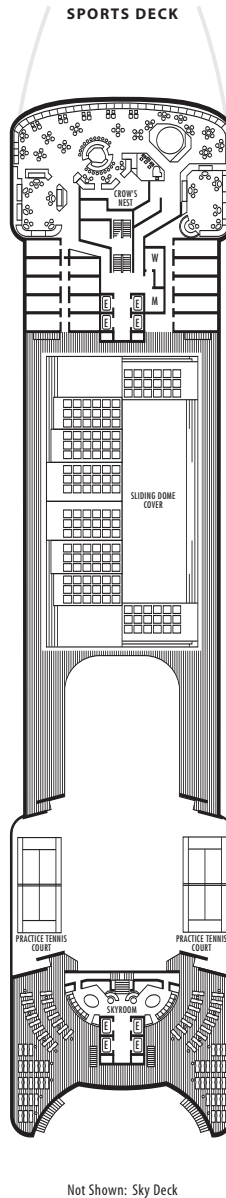
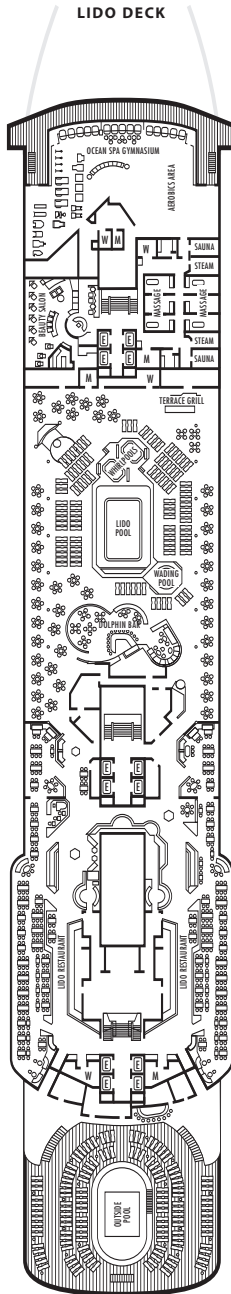
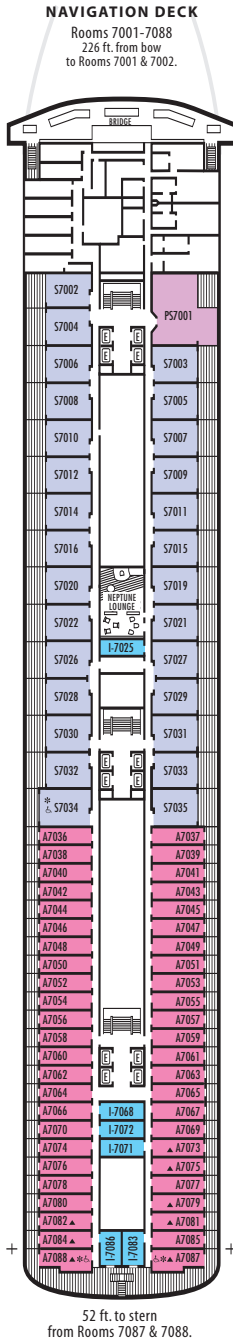
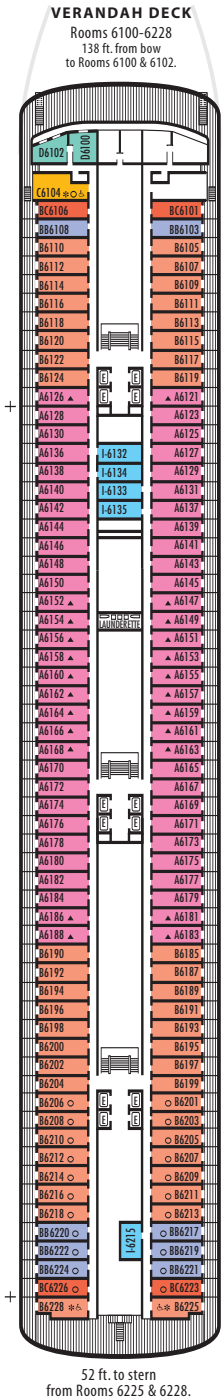

STATEROOM SYMBOL LEGEND

- * Shower only
- Bath tub and shower
- ▲ 2 lower beds or converts to 1 queen-size
- Triple (2 lower beds, 1 sofa bed)
- Quad (2 lower beds, 1 sofa bed, 1 upper)
- △ Partial sea view
- ★ ms Volendam Show Lounge
- ★★ ms Zaandam Show Lounge
- ☆ 2 lower beds not convertible to a queen-size
- ✕ Fully obstructed view
- ⊕ Connecting rooms
- ♿ Staterooms S7034, A7087, A7088, B6225, B6228, C6104, D3391, D3396, D3429, FF1955, FF1964, G2500, G2702, H1804, H1805, H1806, H1807, HH3430, HH3431, I-2554, I-2555, L2700 are wheelchair accessible, shower only.

Glacier Discovery



PENTHOUSE VERANDAH SUITE
Approx. 1,159 sq. ft. with Verandah

NOTE: Rooms pictured are representative of the ms Statendam, ms Veendam and ms Ryndam. Room measurements are approximate, and some rooms in the same category may vary in size and/or have different furniture placement from that pictured.

	column 1 MS VEENDAM / MS RYNDAM						column 2 MS STATENDAM	
	LOW SEASON	ECONOMY SEASON	VALUE SEASON	STANDARD SEASON	PEAK SEASON	PREMIUM SEASON	ECONOMY SEASON	VALUE SEASON
	Sep 18	May 15 May 22 Sep 11	May 29 Jun 5 Sep 4	Jun 12 Jun 19 Aug 21 Aug 28	Jun 26 Jul 3 Aug 7 Aug 14	Jul 10 Jul 17 Jul 24 Jul 31	May 20	May 27 Jun 3 Sep 2
OUTSIDE DOUBLE STATEROOMS	ES -30% ♦	ES -30% ♦	ES -30%	ES -30%	ES -30%	ES -30%	ES -30% ♦	ES -30%
PS Penthouse Verandah Suite	\$3,359	\$3,639	\$4,199	\$4,499	\$4,749	\$4,999	\$3,449	\$3,999
S Deluxe Verandah Suites	2,289	2,519	2,948	3,199	3,399	3,599	2,399	2,799
A Verandah Suites	1,589	1,749	2,029	2,189	2,349	2,499	1,669	1,929
B Verandah Suites	1,549	1,694	1,959	2,109	2,259	2,399	1,614	1,869
BB Verandah Suites	1,499	1,639	1,889	2,029	2,169	2,299	1,564	1,799
BC Verandah Suites	N/A	N/A	N/A	N/A	N/A	N/A	N/A	N/A
C Large	1,239	1,339	1,539	1,649	1,759	1,869	1,289	1,479
D Large	1,224	1,324	1,514	1,619	1,724	1,829	1,269	1,454
DD Large	1,209	1,304	1,489	1,589	1,689	1,789	1,249	1,429
E Large	1,199	1,289	1,464	1,559	1,654	1,749	1,229	1,404
F Large	1,184	1,269	1,439	1,529	1,619	1,709	1,209	1,379
FF Large	1,169	1,249	1,414	1,499	1,584	1,669	1,194	1,354
G Large	1,159	1,229	1,389	1,469	1,549	1,629	1,174	1,329
H Large	1,149	1,209	1,364	1,439	1,514	1,589	1,154	1,304
HH Large (fully obstructed views)	N/A	N/A	N/A	N/A	N/A	N/A	N/A	N/A
INSIDE DOUBLE STATEROOMS								
I Large	1,149	1,199	1,249	1,299	1,349	1,399	1,149	1,199
J Large	1,099	1,149	1,199	1,249	1,299	1,349	1,099	1,149
K Large	1,049	1,099	1,149	1,199	1,249	1,299	1,049	1,099
L Large	999	1,049	1,099	1,149	1,199	1,249	999	1,049
M Large	949	999	1,049	1,099	1,149	1,199	949	999
MM Large	899	949	999	1,049	1,099	1,149	899	949
N Standard	849	899	N/A	N/A	N/A	N/A	849	N/A
NN Standard	799	849	N/A	N/A	N/A	N/A	799	N/A
* 3rd/4th Person – Adult Age 19 and over	599	599	599	599	599	599	599	599
* 3rd/4th Person – Child Ages 2–18	399	399	399	399	399	399	399	399
* Infant – Under Age 2	299	299	299	299	299	299	299	299
■ Non-Discountable Amount INCLUDED	210	210	210	210	210	210	210	210
● Taxes (In addition to fares shown)	Taxes range from \$36.37 to \$54.11, depending on departure date.						Taxes range from \$24.36 to	
Deposit Requirements	350	350	350	350	350	350	350	350
Cancellation Protection Plan (CPP)	4.75% of Tariff ▲						4.75% of Tariff ▲	
CPP Platinum Plan	6.25% of Tariff ▲						6.25% of Tariff ▲	

Fares in U.S. dollars per person based on double occupancy.

♦ Fares in rust, bold type reflect 35% Early Savings.

* 3rd/4th person fares based on sharing accommodations with two full-fare guests.

● Taxes are additional.

▲ Tariff is the fare prior to any discounts being applied. The above fares have been discounted. Please call for tariff fares.

Single Partners Program: categories F and K.

Single Occupancy: categories PS – BC at 190% of double occupancy; categories C – NN at 150% of double occupancy.

🇨🇦 Canadian fares available upon request.

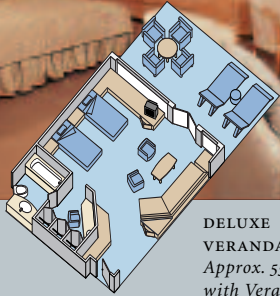
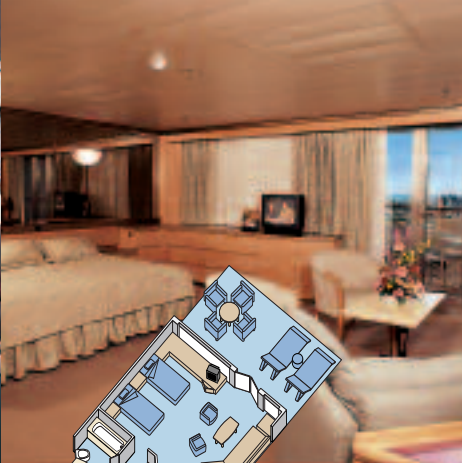

DELUXE VERANDAH SUITE
Approx. 556 sq. ft. with Verandah

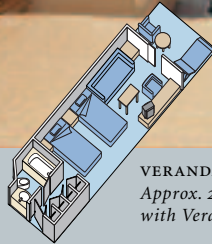

VERANDAH SUITE
Approx. 292 sq. ft. with Verandah

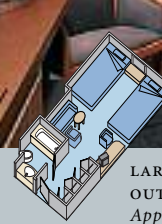

LARGE OUTSIDE DOUBLE
Approx. 197 sq. ft.

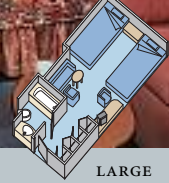

LARGE INSIDE DOUBLE
Approx. 182 sq. ft.

STANDARD SEASON Jun 10 Jun 17 Aug 19 Aug 26	PEAK SEASON Jun 24 Jul 1 Aug 5 Aug 12	PREMIUM SEASON Jul 8 Jul 15 Jul 22 Jul 29
ES -30%	ES -30%	ES -30%
\$4,279	\$4,519	\$4,749
3,049	3,239	3,429
2,089	2,239	2,379
2,009	2,149	2,289
1,929	2,059	2,199
N/A	N/A	N/A
1,579	1,679	1,799
1,549	1,644	1,759
1,519	1,609	1,719
1,489	1,574	1,679
1,459	1,539	1,639
1,429	1,504	1,599
1,399	1,469	1,559
1,369	1,434	1,519
N/A	N/A	N/A
1,249	1,299	1,349
1,199	1,249	1,299
1,149	1,199	1,249
1,099	1,149	1,199
1,049	1,099	1,149
999	1,049	1,099
N/A	N/A	N/A
N/A	N/A	N/A
599	599	599
399	399	399
299	299	299
210	210	210
\$54.34, depending on departure date.		
350	350	350
4.75% of Tariff ▲		
6.25% of Tariff ▲		

column 3

MS RYNDAM / MS STATENDAM / MS VEENDAM

TOUR SHIP UPGRADE SUPPLEMENT FARES FOR CRUISETOURS 11 - 28

	May	Jun	Jul	Aug	Sep
PS	\$2,800	\$3,200	\$3,600	\$3,200	\$2,800
S	1,600	1,900	2,200	1,900	1,600
A	850	1,025	1,200	1,025	850
B	800	950	1,100	950	800
BB	750	875	1,000	875	750
BC	N/A	N/A	N/A	N/A	N/A
C	460	565	670	565	460
D	440	535	630	535	440
DD	420	505	590	505	420
E	400	475	550	475	400
F	380	450	520	450	380
FF	360	425	490	425	360
G	340	400	460	400	340
H	320	375	430	375	320
HH	N/A	N/A	N/A	N/A	N/A
I	250	275	275	275	250
J	200	225	225	225	200
K	150	175	175	175	150
L	100	125	125	125	100
M	50	75	75	75	50
MM	Tour Base	Tour Base	Tour Base	Tour Base	Tour Base

Save 35% with Early Savings for Low & Economy Season View and Verandah Staterooms (cat PS-H)
Save 30% with Early Savings (ES): The fares shown are early savings fares and are subject to change. Book early to ensure the best possible rate.

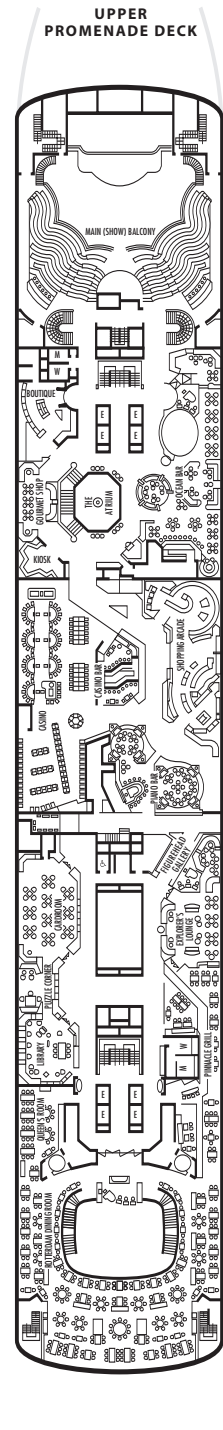
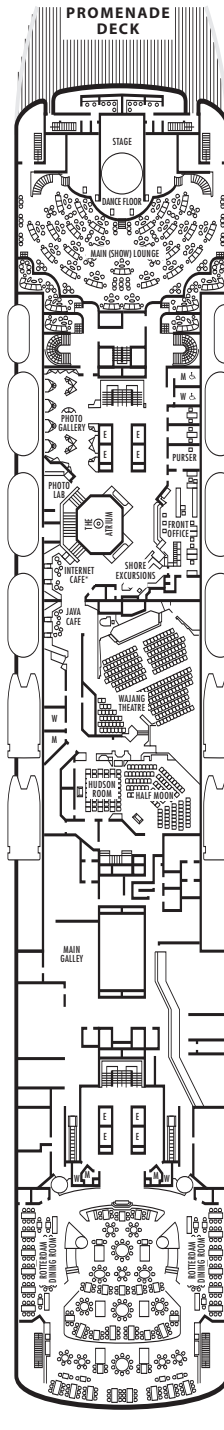
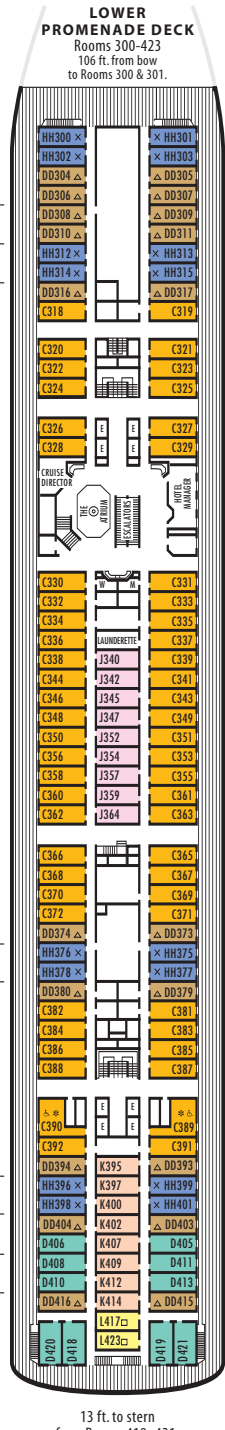
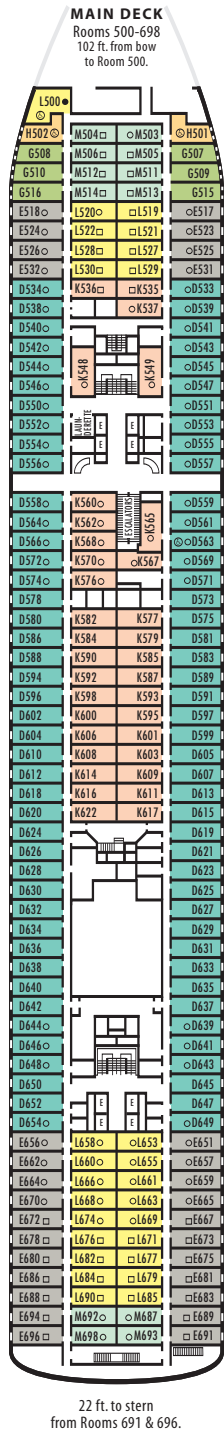
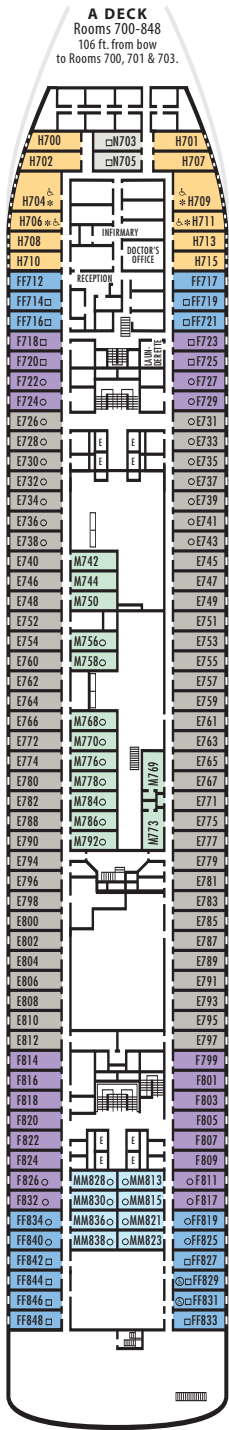

SHIP SPECIFICATIONS & FACILITIES

- 1,258 Passengers
- 55,451 Gross Tons
- 720 Feet Long
- Automatic Stabilizers
- 10 Passenger Decks
- 8 Passenger Elevators
- 15 Public Rooms
- 2 Outdoor Swimming Pools (one with sliding glass roof)
- 3 Restaurants
- Health Spa
- Movie Theater
- Duty-Free Shops
- Library
- Casino
- Internet Center

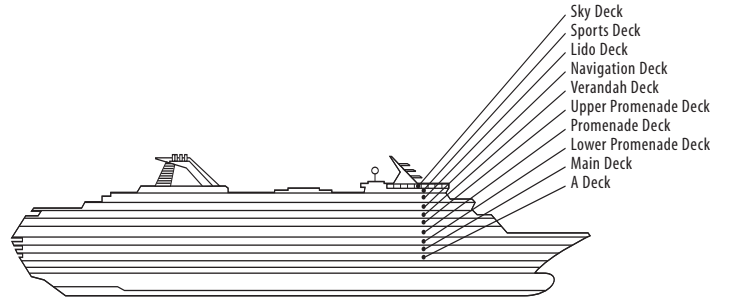

ms Veendam ms Ryndam ms Statendam

DECK PLANS & STATEROOMS

The deck plans are color-coded by category of stateroom, and the category letter precedes the stateroom number in each room. All staterooms are equipped with television, telephone and multi-channel music.

Important Note: Not all staterooms within each category have the same furniture configuration and/or facilities. Appropriate symbols within the rooms on the deck plans describe differences from the stateroom descriptions below.

OUTSIDE STATEROOMS

- PS Penthouse Verandah Suite:** Bedroom with 1 king-size bed, oversize whirlpool bath & shower, living room, dining room, dressing room, private verandah, pantry, 1 sofa bed for 2 persons, VCR, mini-bar, refrigerator, guest toilet, floor-to-ceiling windows.
- S Deluxe Verandah Suites:** 2 lower beds convertible to 1 king-size bed, whirlpool bath & shower, large sitting area, dressing room, private verandah, 1 sofa bed for 2 persons, VCR, mini-bar, refrigerator, floor-to-ceiling windows.
- A Verandah Suites:** 2 lower beds convertible to 1 queen-size bed, whirlpool bath & shower, sitting area, private verandah, VCR, mini-bar, refrigerator, floor-to-ceiling windows.
- B Verandah Suites:** 2 lower beds convertible to 1 queen-size bed, whirlpool bath & shower, sitting area, private verandah, VCR, mini-bar, refrigerator, floor-to-ceiling windows.
- BB Verandah Suites:** 2 lower beds convertible to 1 queen-size bed, whirlpool bath & shower, sitting area, private verandah, VCR, mini-bar, refrigerator, floor-to-ceiling windows.
- BC Verandah Suites:** 2 lower beds convertible to 1 queen-size bed, whirlpool bath & shower, sitting area, private verandah, VCR, mini-bar, refrigerator, floor-to-ceiling windows.

- C Large:** 2 lower beds convertible to 1 queen-size bed, shower.
- D Large:** 2 lower beds convertible to 1 queen-size bed, bathtub & shower.
- DD Large:** 2 lower beds convertible to 1 queen-size bed, bathtub & shower.
- E Large:** 2 lower beds convertible to 1 queen-size bed, bathtub & shower.
- F Large:** 2 lower beds convertible to 1 queen-size bed, bathtub & shower.
- FF Large:** 2 lower beds convertible to 1 queen-size bed, bathtub & shower.
- G Large:** 2 lower beds convertible to 1 queen-size bed, bathtub & shower.
- H Large:** 2 lower beds convertible to 1 queen-size bed, bathtub & shower.
- HH Large:** 2 lower beds convertible to 1 queen-size bed, bathtub & shower. All HH-category cabins have fully obstructed views.

INSIDE STATEROOMS

- I Large:** 2 lower beds convertible to 1 queen-size bed, shower.
- J Large:** 2 lower beds convertible to 1 queen-size bed, shower.
- K Large:** 2 lower beds convertible to 1 queen-size bed, shower.
- L Large:** 2 lower beds convertible to 1 queen-size bed, shower.
- M Large:** 2 lower beds convertible to 1 queen-size bed, shower.
- MM Large:** 2 lower beds convertible to 1 queen-size bed, shower.
- N Standard:** 2 lower beds convertible to 1 queen-size bed, shower.
- NN Standard:** 2 lower beds convertible to 1 queen-size bed, shower.

PUBLIC ROOM NAMES

	MAIN (SHOW) LOUNGE	LIBRARY
ms Veendam	Rubens Lounge	Hugo de Groot Library
ms Ryndam	Vermeer Lounge	Delft Library
ms Statendam	Van Gogh Lounge	Erasmus Library

● Video Arcade; **ms Ryndam** features a Video Arcade near the Ocean Spa.

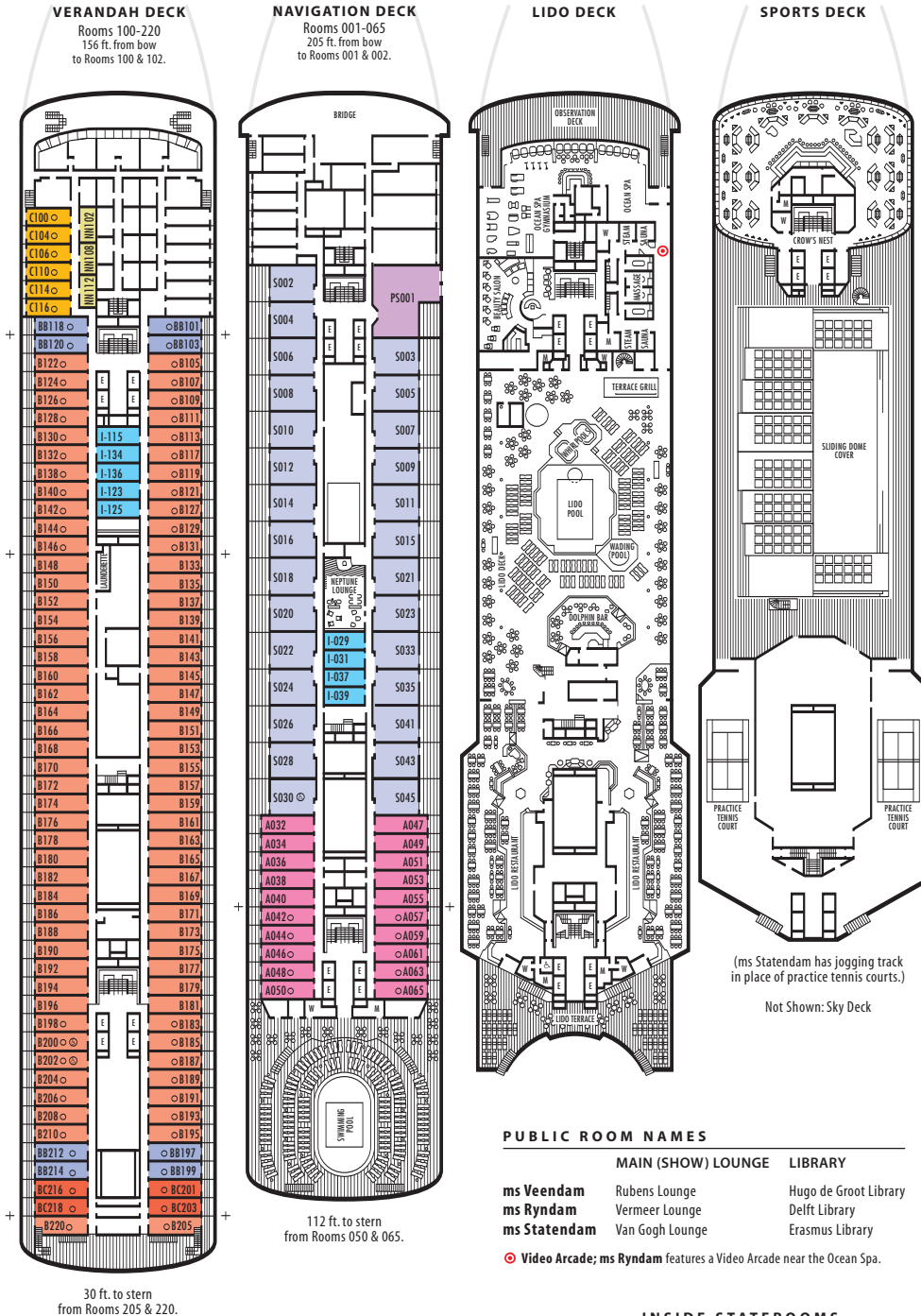

STATEROOM SYMBOL LEGEND

- * Shower only
- Bath tub and shower
- Triple (2 lower beds, 1 sofa bed)
- Quad (2 lower beds, 1 sofa bed, 1 upper)
- △ Partial sea view
- X Fully obstructed view
- + Connecting rooms (ms Veendam, ms Ryndam only)
- ♿ Staterooms C389, C390, H704, H706, H709 & H711 are wheelchair accessible, roll-in shower only, wheelchair accessible doorways.
- ♻ Staterooms H501, H502, L500, D563, FF829, FF831, B200, B202, S030 are modified wheelchair accessible, shower only with small step, step into bathroom, ramps to balcony where applicable, standard interior and exterior door size.

Alaskan Explorer



MS OOSTERDAM
SUPERIOR VERANDAH SUITE
Approx. 389 sq. ft.
with Verandah

NOTE: Rooms pictured are representative of the ms Oosterdam and ms Amsterdam as noted. Room measurements are approximate, and some rooms in the same category may vary in size and/or have different furniture placement from that pictured.

column 1						
MS OOSTERDAM						
	LOW SEASON	ECONOMY SEASON	VALUE SEASON	STANDARD SEASON	PEAK SEASON	PREMIUM SEASON
	May 7 Sep 17	May 14 May 21 Sep 10	Jun 4	Aug 20 Aug 27	Jul 2 Aug 6 Aug 13	Jul 9 Jul 16 Jul 23
OUTSIDE STATEROOMS	ES -30%◆	ES -30%◆	ES -30%	ES -30%	ES -30%	ES -30%
PS Penthouse Verandah Suites	\$3,709	\$4,099	\$4,769	\$5,134	\$5,449	\$5,764
S Deluxe Verandah Suites	2,394	2,634	3,089	3,349	3,559	3,769
SS Superior Verandah Suites	1,854	2,049	2,404	2,614	2,769	2,929
VA Deluxe Verandah Outside	1,469	1,584	1,814	1,919	2,039	2,139
VB Deluxe Verandah Outside	1,439	1,554	1,774	1,889	1,999	2,109
VC Deluxe Verandah Outside	1,399	1,514	1,734	1,849	1,964	2,069
VD Deluxe Verandah Outside	1,359	1,474	1,689	1,804	1,919	2,024
VE Deluxe Verandah Outside	1,319	1,439	1,649	1,764	1,879	1,984
VF Deluxe Verandah Outside	N/A	N/A	N/A	N/A	N/A	N/A
C Large	1,289	1,399	1,604	1,719	1,839	1,949
D Large	1,279	1,379	1,579	1,689	1,799	1,909
DD Large	1,264	1,359	1,554	1,659	1,764	1,869
E Large	1,249	1,339	1,529	1,629	1,729	1,829
F Large	1,234	1,319	1,499	1,599	1,689	1,784
G Large	1,209	1,279	1,449	1,534	1,614	1,699
H Large	N/A	N/A	N/A	N/A	N/A	N/A
INSIDE STATEROOMS						
I Large	1,199	1,249	1,299	1,354	1,404	1,459
J Large	1,144	1,199	1,249	1,299	1,354	1,404
K Large	1,094	1,144	1,199	1,249	1,299	1,354
L Large	1,039	1,094	1,144	1,199	1,249	1,299
M Large	989	1,039	1,094	1,144	1,199	1,249
MM Large	934	984	1,039	1,089	1,144	1,199
N Standard	N/A	N/A	N/A	N/A	N/A	N/A
NN Standard	N/A	N/A	N/A	N/A	N/A	N/A
* 3rd/4th Person – Adult Age 19 or over	599	599	599	599	599	599
* 3rd/4th Person – Child Ages 2–18	399	399	399	399	399	399
* Infant – Under Age 2	299	299	299	299	299	299
■ Non-Discountable Amount INCLUDED	210	210	210	210	210	210
● Taxes	Taxes range from \$51.58 to \$53.22, depending upon departure date.					
Deposit Requirement	350	350	350	350	350	350
Cancellation Protection Plan (CPP)	4.75% of Tariff ▲					
CPP Platinum Plan	6.25% of Tariff ▲					

column 2			
MS OOSTERDAM			
TOUR SHIP UPGRADE SUPPLEMENT FARES FOR CANADIAN ROCKIES AND PACIFIC NORTHWEST CRUISETOURS			
	May & Sep	Jun & Aug	Jul
PS	\$2,800	\$3,200	\$3,600
S	1,600	1,900	2,200
SS	1,100	1,275	1,450
VA	580	745	910
VB	560	715	870
VC	540	685	830
VD	520	655	790
VE	500	625	750
VF	N/A	N/A	N/A
C	460	565	670
D	440	535	630
DD	420	505	590
E	400	475	550
F	380	450	520
G	340	400	460
H	N/A	N/A	N/A
I	250	275	275
J	200	225	225
K	150	175	175
L	100	125	125
M	50	75	75
MM	Tour Base	Tour Base	Tour Base

Save 35% with Early Savings for Low & Economy Season View and Verandah Staterooms (cat PS–H)
Save 30% with Early Savings (ES):
The fares shown are early savings fares and are subject to change. Book early to ensure the best possible rate.

Single Partners Program: categories F and K.
Single Occupancy: categories PS–BC at 190% of double occupancy; categories C–NN at 150% of double occupancy.

- Fares in U.S. dollars per person based on double occupancy.
- ◆ Fares in rust, bold type reflect 35% Early Savings.
- * 3rd/4th person fares based on sharing accommodations with two full-fare guests.

- Non-Discountable Amounts are included in fares presented.
- Taxes are additional.
- ▲ Tariff is the fare prior to any discounts being applied. The above fares have been discounted. Please call for tariff fares.

🇨🇦 Canadian fares available upon request.

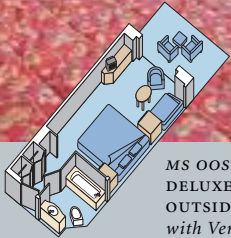

**MS OOSTERDAM
DELUXE VERANDAH
OUTSIDE** Approx. 249 sq. ft.
with Verandah

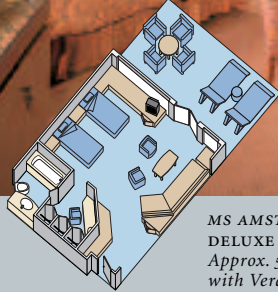
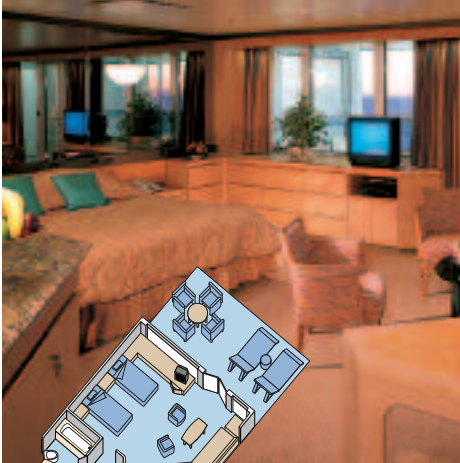

**MS AMSTERDAM
DELUXE VERANDAH SUITE**
Approx. 556 sq. ft.
with Verandah

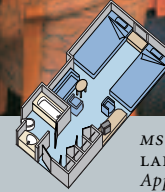

**MS AMSTERDAM
LARGE OUTSIDE DOUBLE**
Approx. 197 sq. ft.

column 1

MS AMSTERDAM

	ECONOMY SEASON May 22 Sep 11	VALUE SEASON May 29 Jun 5 Sep 4	STANDARD SEASON Jun 12 Jun 19 Aug 21 Aug 28	PEAK SEASON Jun 26 Jul 3 Aug 7 Aug 14	PREMIUM SEASON Jul 17 Jul 24 Jul 31
OUTSIDE STATEROOMS	ES -30%◆	ES -30%	ES -30%	ES -30%	ES -30%
PS Penthouse Verandah Suites	\$3,639	\$4,199	\$4,499	\$4,749	\$4,999
S Deluxe Verandah Suites	2,519	2,948	3,199	3,399	3,599
A Verandah Suites	1,749	2,029	2,189	2,349	2,499
B Verandah Suites	1,694	1,959	2,109	2,259	2,399
BB Verandah Suites	1,639	1,889	2,029	2,169	2,299
BC Verandah Suites	N/A	N/A	N/A	N/A	N/A
C Large	1,339	1,539	1,649	1,759	1,869
D Large	1,324	1,514	1,619	1,724	1,829
DD Large	1,304	1,489	1,589	1,689	1,789
E Large	1,289	1,464	1,559	1,654	1,749
F Large	1,269	1,439	1,529	1,619	1,709
FF Large	1,249	1,414	1,499	1,584	1,669
G Large	1,229	1,389	1,469	1,549	1,629
H Large	1,209	1,364	1,439	1,514	1,589
HH Large	N/A	N/A	N/A	N/A	N/A
INSIDE STATEROOMS					
I Large	1,199	1,249	1,299	1,349	1,399
J Large	1,149	1,199	1,249	1,299	1,349
K Large	1,099	1,149	1,199	1,249	1,299
L Large	1,049	1,099	1,149	1,199	1,249
M Large	999	1,049	1,099	1,149	1,199
MM Large	949	999	1,049	1,099	1,149
N Standard	N/A	N/A	N/A	N/A	N/A
NN Standard	N/A	N/A	N/A	N/A	N/A
* 3rd/4th Person – Adult Age 19 and over	599	599	599	599	599
* 3rd/4th Person – Child Ages 2–18	399	399	399	399	399
* Infant – Under Age 2	299	299	299	299	299
■ Non-Discountable Amount INCLUDED	210	210	210	210	210
● Taxes	Taxes range from \$60.36 to \$61.86, depending on departure date.				
Deposit Requirement	350	350	350	350	350
Cancellation Protection Plan (CPP)	4.75% of Tariff ▲				
CPP Platinum Plan	6.25% of Tariff ▲				

column 2

MS AMSTERDAM

	TOUR SHIP UPGRADE SUPPLEMENT FARES FOR CANADIAN ROCKIES AND PACIFIC NORTHWEST CRUISETOURS		
	May & Sep	Jun & Aug	Jul
PS	\$2,800	\$3,200	\$3,600
S	1,600	1,900	2,200
A	850	1,025	1,200
B	800	950	1,100
BB	750	875	1,000
BC	N/A	N/A	N/A
C	460	565	670
D	440	535	630
DD	420	505	590
E	400	475	550
F	380	450	520
FF	360	425	490
G	340	400	460
H	320	375	430
HH	N/A	N/A	N/A
I	250	275	275
J	200	225	225
K	150	175	175
L	100	125	125
M	50	75	75
MM	Tour Base	Tour Base	Tour Base

Save 35% with Early Savings for Low & Economy Season View and Verandah Staterooms (cat PS–H) Save 30% with Early Savings (ES):
The fares shown are early savings fares and are subject to change. Book early to ensure the best possible rate.

Single Partners Program: categories F and K.
Single Occupancy: categories PS–BC at 190% of double occupancy; categories C–NN at 150% of double occupancy.

- Fares in U.S. dollars per person based on double occupancy.
- ◆ Fares in rust, bold type reflect 35% Early Savings.
- * 3rd/4th person fares based on sharing accommodations with two full-fare guests.

- Non-Discountable Amounts are included in fares presented.
- Taxes are additional.
- ▲ Tariff is the fare prior to any discounts being applied. The above fares have been discounted. Please call for tariff fares.

🇨🇦 Canadian fares available upon request.

MAIN DECK

Rooms 1001-1127
252 ft. from bow to Rooms 1001 & 1002.

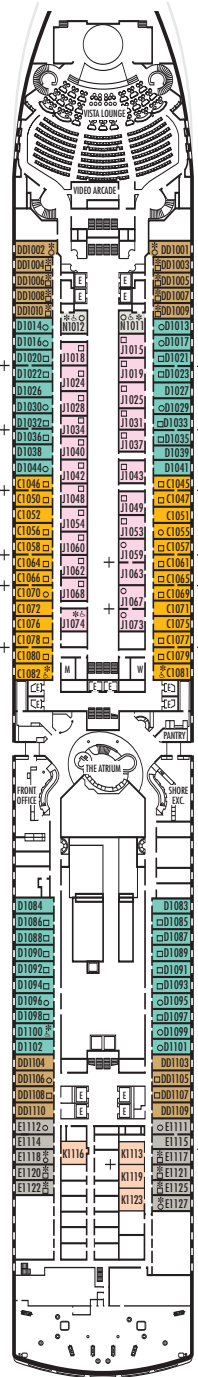

102 ft. to stern from Rooms 1122 & 1127.

LOWER PROMENADE DECK

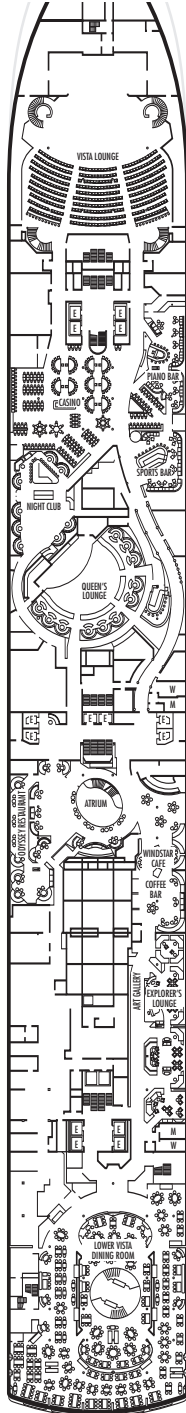

PROMENADE DECK

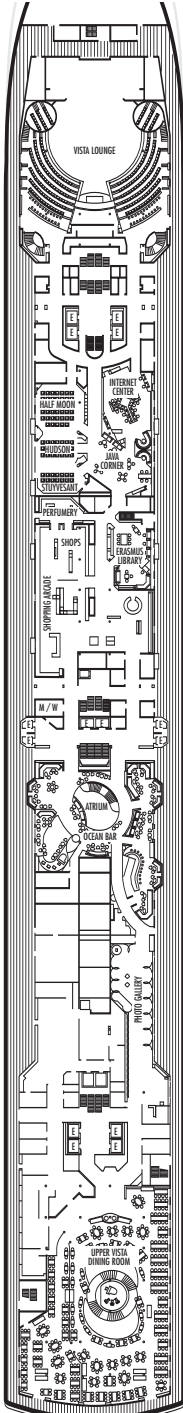

UPPER PROMENADE DECK

Rooms 4001-4185
102 ft. from bow to Rooms 4001 & 4002.

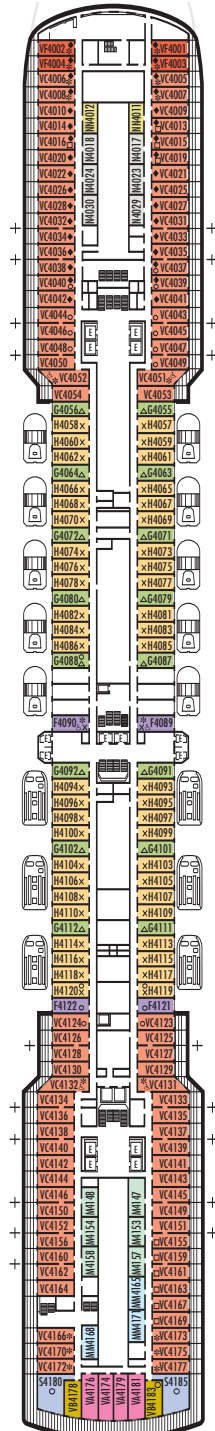

9 ft. to stern from Rooms 4180, 4178, 4176, 4174, 4179, 4181, 4183 & 4185.

VERANDAH DECK

Rooms 5001-5187
102 ft. from bow to Rooms 5001 & 5002.

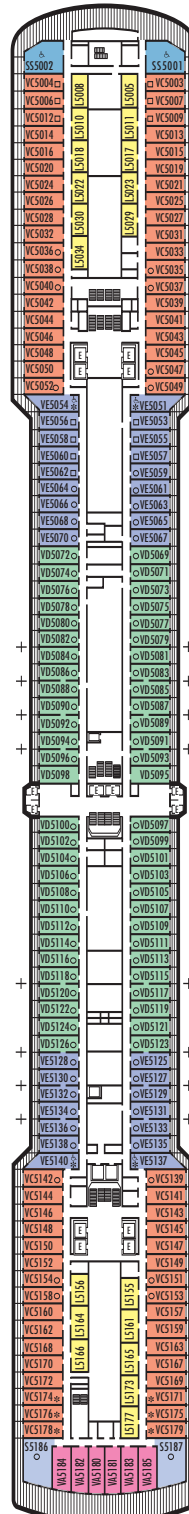

23 ft. to stern from Rooms 5186, 5184, 5182, 5180, 5181, 5183, 5185 & 5187.

UPPER VERANDAH DECK

Rooms 6001-6169
112 ft. from bow to Rooms 6003 & 6004.

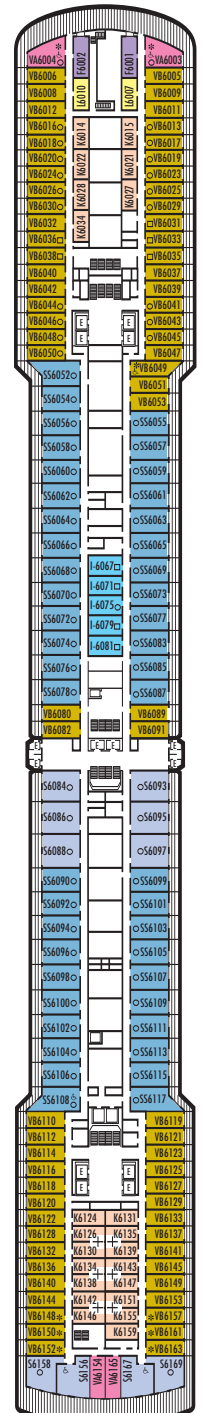

33 ft. to stern from Rooms 6158, 6156, 6154, 6165, 6167 & 6169.

SHIP SPECIFICATIONS & FACILITIES

- 1,848 Passengers
- 82,000 Gross Tons
- 950 Feet Long
- Automatic Stabilizers
- 11 Passenger Decks
- 14 Passenger Elevators
- 4 Outside Elevators
- 24 Public Rooms
- 4 Restaurants
- Outdoor Swimming Pools (one with sliding glass roof)
- Spa & Salon
- Two Show Lounges
- Duty-Free Shops
- Library
- Casino
- Fitness Center
- Basketball Court
- Volleyball Court
- Golf Simulator
- Internet Center
- Suite Lounge

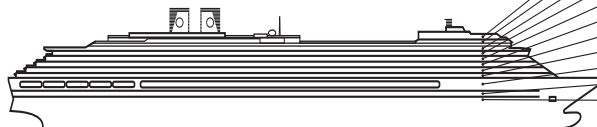

- Sports Deck
- Observation Deck
- Lido Deck
- Navigation Deck
- Rotterdam Deck
- Upper Verandah Deck
- Verandah Deck
- Upper Promenade Deck
- Promenade Deck
- Lower Promenade Deck
- Main Deck

ROTTERDAM DECK

Rooms 7001-7133
121 ft. from bow
to Rooms 7001 & 7002.

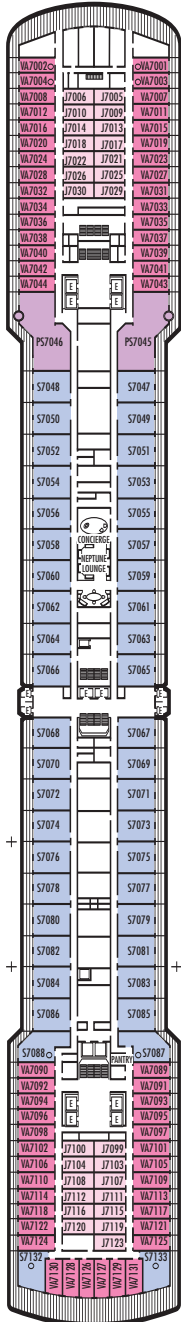

56 ft. to stern from Rooms 7132, 7130, 7128, 7126, 7127, 7129, 7131 & 7133.

NAVIGATION DECK

Rooms 8001-8135
186 ft. from bow
to Rooms 8001 & 8002.

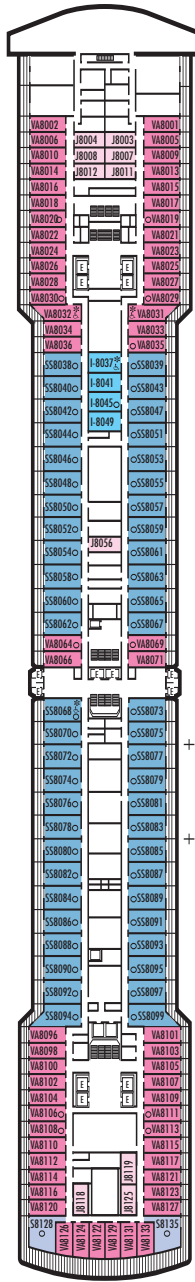

68 ft. to stern from Rooms 8128, 8126, 8124, 8122, 8129, 8131, 8133 & 8135.

LIDO DECK

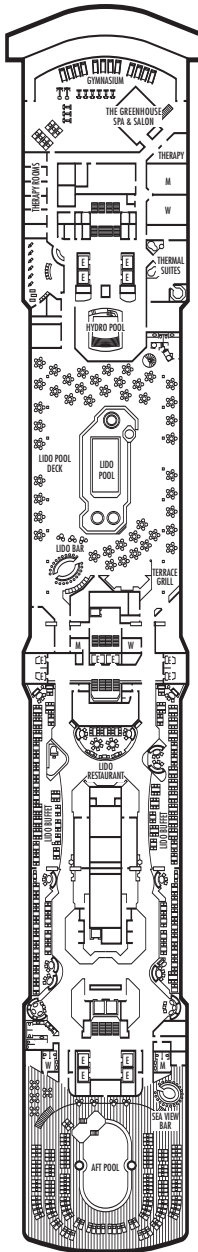

OBSERVATION DECK

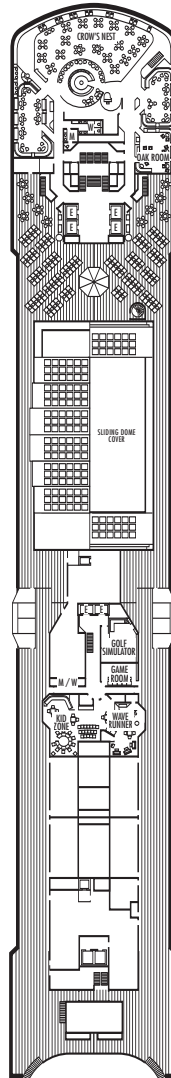

SPORTS DECK

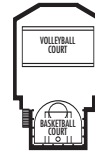
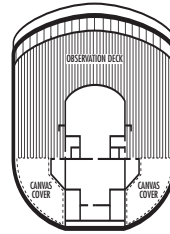

ms Oosterdam

DECK PLANS & STATEROOMS

The deck plans are color-coded by category of stateroom, and the category letter precedes the stateroom number in each room. All staterooms are equipped with television, mini-bar, mini-safe, data port, telephone and multi-channel music.

Important Note: Not all staterooms within each category have the same furniture configuration and/or facilities. Appropriate symbols within the rooms on the deck plans describe differences from the stateroom descriptions below.

OUTSIDE STATEROOMS

- PS Penthouse Verandah Suites:** Bedroom with 1 king-size bed, oversized whirlpool bath & shower & additional shower stall, living room, dining room, dressing room, private verandah with whirlpool, pantry, 1 sofa bed for 2 persons, DVD player, microwave, refrigerator, guest toilet, private stereo system, floor-to-ceiling windows.
- S Deluxe Verandah Suites:** 2 lower beds convertible to 1 king-size bed, bathroom with dual sink vanity, full-size whirlpool bath & shower & additional shower stall, large sitting area, dressing room, private verandah, 1 sofa bed for 2 persons (except aft suites), DVD player, floor-to-ceiling windows.
- SS Superior Verandah Suites:** 2 lower beds convertible to 1 queen-size bed, bath & shower with dual sink vanity, full-size whirlpool bath & shower & additional shower stall, private verandah, DVD player, floor-to-ceiling windows.
- VA Deluxe Verandah Outside:** 2 lower beds convertible to 1 queen-size bed, bath & shower, sitting area, private verandah, floor-to-ceiling windows.
- VB Deluxe Verandah Outside:** 2 lower beds convertible to 1 queen-size bed, bath & shower, sitting area, private verandah, floor-to-ceiling windows.
- VC Deluxe Verandah Outside:** 2 lower beds convertible to 1 queen-size bed, bath with tub or shower, sitting area, private verandah, floor-to-ceiling windows.
- VD Deluxe Verandah Outside:** 2 lower beds convertible to 1 queen-size bed, bath & shower, sitting area, private verandah, floor-to-ceiling windows.
- VE Deluxe Verandah Outside:** 2 lower beds convertible to 1 queen-size bed, bath & shower, sitting area, private verandah, floor-to-ceiling windows.
- VF Deluxe Verandah Outside:** 2 lower beds convertible to 1 queen-size bed, bath with tub or shower, sitting area, private verandah, floor-to-ceiling windows.
- C Large:** 2 lower beds convertible to 1 queen-size bed, bathtub & shower.
- D Large:** 2 lower beds convertible to 1 queen-size bed, bathtub & shower.
- DD Large:** 2 lower beds convertible to 1 queen-size bed, bathtub & shower.
- E Large:** 2 lower beds convertible to 1 queen-size bed, bathtub & shower.
- F Large:** 2 lower beds convertible to 1 queen-size bed, bathtub & shower.
- G Large:** 2 lower beds convertible to 1 queen-size bed, bathtub & shower. All G-category cabins have a partial sea view.
- H Large:** 2 lower beds convertible to 1 queen-size bed, bathtub & shower. All H-category cabins have fully obstructed views.

INSIDE STATEROOMS

- I Large:** 2 lower beds convertible to 1 queen-size bed, shower.
- J Large or Standard:** 2 lower beds convertible to 1 queen-size bed, shower.
- K Large or Standard:** 2 lower beds convertible to 1 queen-size bed, shower.
- L Standard:** 2 lower beds convertible to 1 queen-size bed, shower.
- M Standard:** 2 lower beds convertible to 1 queen-size bed, shower.
- MM Standard:** 2 lower beds convertible to 1 queen-size bed, shower.
- N Standard:** 2 lower beds convertible to 1 queen-size bed, shower.
- NN Standard:** 2 lower beds convertible to 1 queen-size bed, shower.

STATEROOM SYMBOL LEGEND

- * Shower only
- ▲ 2 lower beds or converts to 1 queen-size
- Triple (2 lower beds, 1 sofa bed)
- Quad (2 lower beds, 1 sofa bed, 1 upper)
- △ Partial sea view
- X Fully obstructed view
- ◆ Staterooms have solid steel verandah railing instead of clear-view Plexiglas railing.
- + Connecting rooms
- ♿ Staterooms S6156, S6167, S55001, S55002, S56108, S58068, VA6003, VA6004, VA8031, VA8032, VB6049, VC4051, VC4052, VC4131, VC4132, VE5051, VE5054, VE5137, VE5140, C1081, C1082, D1100, F4089, F4090, I-8037, J1074, N1011, N1012 are wheelchair accessible, shower only.

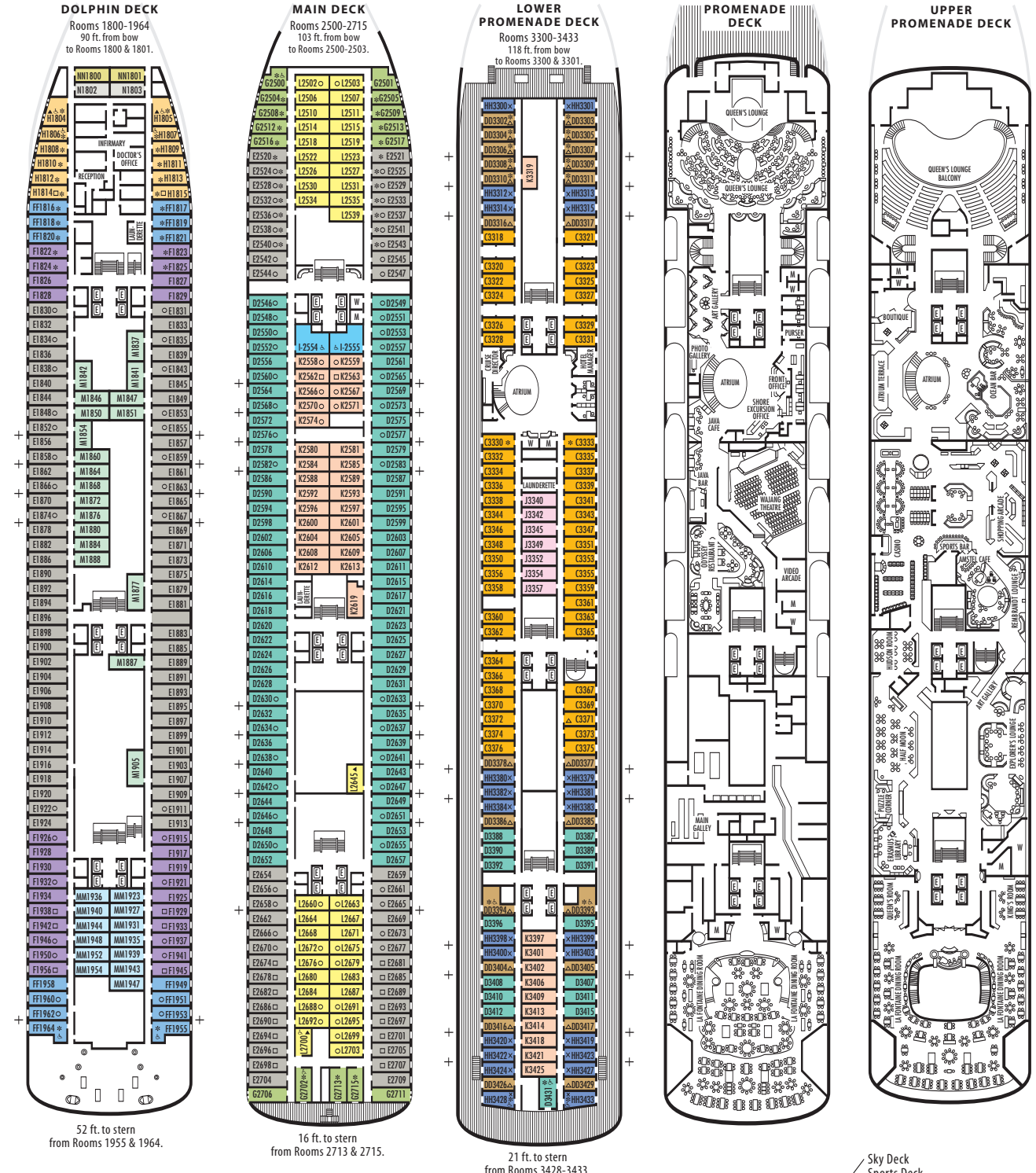

SHIP SPECIFICATIONS & FACILITIES

- 1,380 Passengers
- 61,000 Gross Tons
- 780 Feet Long
- Automatic Stabilizers
- 10 Passenger Decks
- 12 Passenger Elevators
- 18 Public Rooms
- Outdoor Swimming Pools (one with sliding glass roof)
- 3 Restaurants
- Health Spa
- Movie Theater
- Duty-Free Shops
- Library
- Casino
- Suite Lounge
- Beauty Salon
- Practice Tennis Courts
- Internet Center

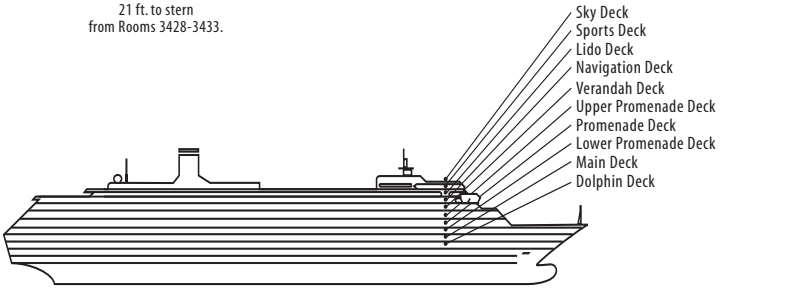

ms Amsterdam

DECK PLANS & STATEROOMS

The deck plans are color-coded by category of stateroom, and the category letter precedes the stateroom number in each room. All staterooms are equipped with television, telephone and multi-channel music.

Important Note: Not all staterooms within each category have the same furniture configuration and/or facilities. Appropriate symbols within the rooms on the deck plans describe differences from the stateroom descriptions below.

OUTSIDE STATEROOMS

- PS Penthouse Verandah Suites:** Bedroom with 1 king-size bed, oversize whirlpool bath & shower, living room, dining room, dressing room, private verandah, pantry, 1 sofa bed for 2 persons, VCR, mini-bar, refrigerator, guest toilet, floor-to-ceiling windows.
- S Deluxe Verandah Suites:** 2 lower beds convertible to 1 king-size bed, whirlpool bath & shower, large sitting area, dressing room, private verandah, 1 sofa bed for 2 persons, VCR, mini-bar, refrigerator, floor-to-ceiling windows.
- A Verandah Suites:** 2 lower beds convertible to 1 queen-size bed, 1 sofa bed for 2 persons, whirlpool bath & shower, sitting area, private verandah, VCR, mini-bar, refrigerator, floor-to-ceiling windows.
- B Verandah Suites:** 2 lower beds convertible to 1 queen-size bed, whirlpool bath & shower, sitting area, private verandah, VCR, mini-bar, refrigerator, floor-to-ceiling windows.
- BB Verandah Suites:** 2 lower beds convertible to 1 queen-size bed, whirlpool bath & shower, sitting area, private verandah, VCR, mini-bar, refrigerator, floor-to-ceiling windows.
- BC Verandah Suites:** 2 lower beds convertible to 1 queen-size bed, whirlpool bath & shower, sitting area, private verandah, VCR, mini-bar, refrigerator, floor-to-ceiling windows.
- C Large:** 2 lower beds convertible to 1 queen-size bed, bathtub & shower.
- D Large:** 2 lower beds convertible to 1 queen-size bed, bathtub & shower.
- DD Large:** 2 lower beds convertible to 1 queen-size bed, bathtub & shower.
- E Large:** 2 lower beds convertible to 1 queen-size bed, bathtub & shower.
- F Large:** 2 lower beds convertible to 1 queen-size bed, bathtub & shower.
- FF Large:** 2 lower beds convertible to 1 queen-size bed, 1 sofa bed and pullman upper, bathtub & shower.
- G Large:** 2 lower beds convertible to 1 queen-size bed, bathtub & shower.
- H Large:** 2 lower beds convertible to 1 queen-size bed, bathtub & shower.
- HH Large:** 2 lower beds convertible to 1 queen-size bed, bathtub & shower. All HH-category cabins have fully obstructed views.

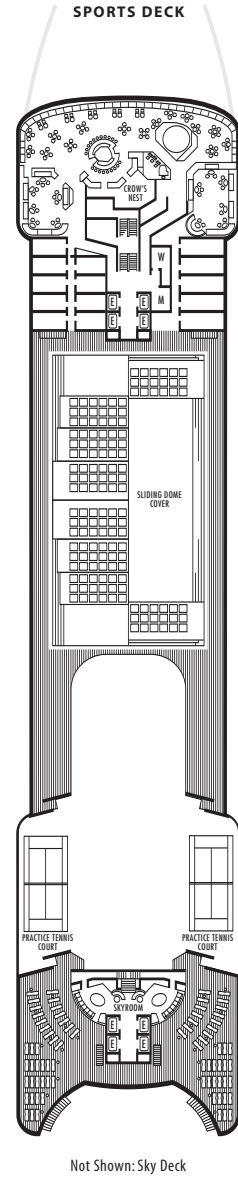
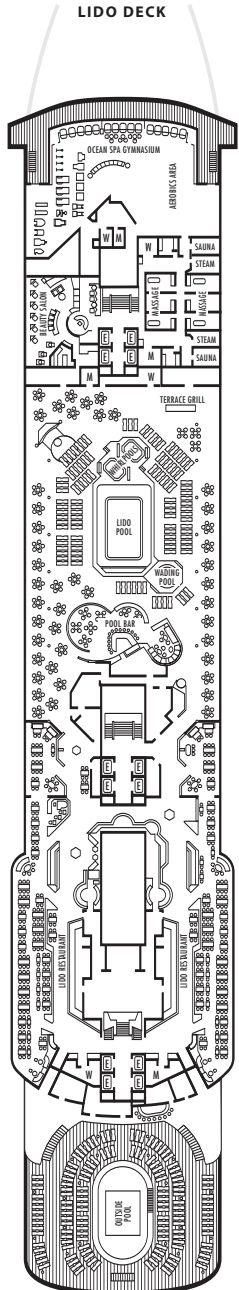
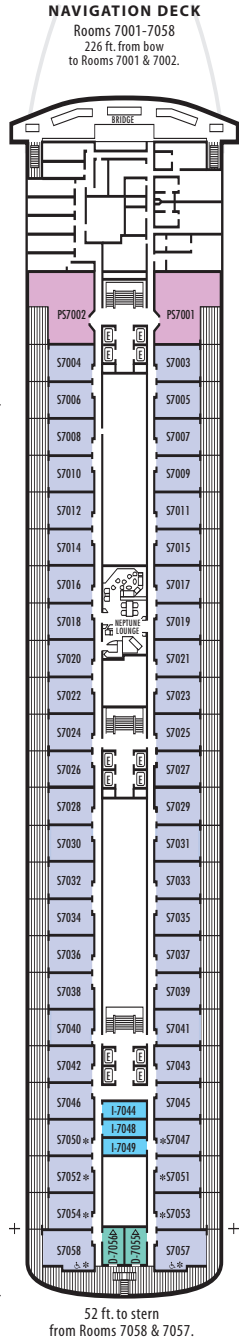
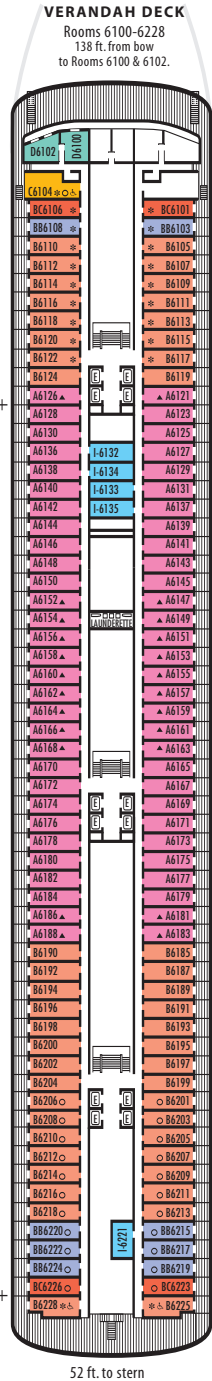

STATEROOM SYMBOL LEGEND

- * Shower only
- Bathtub and shower
- ▲ 2 lower beds or converts to 1 queen-size
- Triple (2 lower beds, 1 sofa bed)
- Quad (2 lower beds, 1 sofa bed, 1 upper)
- △ Partial sea view
- ✕ Fully obstructed view
- ⊕ Connecting rooms
- ♿ Staterooms S7057, S7058, B6225, B6228, C6104, D3431, DD3393, DD3394, FF1955, FF1964, G2500, G2702, H1804, H1805, H1806, H1807, HH3428, HH3433, I-2554, I-2555 & L2700 are wheelchair accessible, shower only.

INSIDE STATEROOMS

- I Large:** 2 lower beds convertible to 1 queen-size bed, shower.
- J Large:** 2 lower beds convertible to 1 queen-size bed, shower.
- K Large:** 2 lower beds convertible to 1 queen-size bed, shower.
- L Large:** 2 lower beds convertible to 1 queen-size bed, 1 sofa bed and pullman upper, shower.
- M Large:** 2 lower beds convertible to 1 queen-size bed, shower.
- MM Large:** 2 lower beds convertible to 1 queen-size bed, shower.
- N Standard:** 2 lower beds convertible to 1 queen-size bed, 1 sofa bed and pullman upper, shower.
- NN Standard:** 2 lower beds convertible to 1 queen-size bed, 1 sofa bed and pullman upper, shower.

Cancellation Protection Plan

Changing travel plans.

Unforeseen events do happen, which is why Holland America Line is pleased to offer two comprehensive trip cancellation options for protecting your cruise investment.

STANDARD PLAN

Holland America's Standard Cancellation Protection Plan (CPP) allows you to cancel **for any reason** up to 24 hours prior to the scheduled cruise departure and receive a cash refund equal to 80% of the applicable cancellation fee. Plus, Holland America Line assumes US\$500 of liability for lost, damaged or delayed baggage. Please note, the CPP Standard Plan is not insurance; for that, guests rely on the Platinum Plan.

PLATINUM PLAN

For U.S. residents, our Platinum Cancellation Protection Plan enables you to supplement the CPP Standard Plan with insurance coverage and travel assistance services. You may cancel for any reason up to 24 hours prior to departure and receive a 90% cash refund of the applicable cancellation fee. In addition, you'll receive:

- **PRE-DEPARTURE TRIP CANCELLATION WITHIN 24 HOURS OF DEPARTURE** *Cancel for any covered reason within the 24 hours prior to the scheduled departure and receive reimbursement for unused arrangements of cruise or cruisetour portion of travel.*
- **TRIP INTERRUPTION PROTECTION** *Covers the unused arrangements of your travel and additional traveling expenses to return home, up to 150% of the cruise/cruisetour cost.*
- **TRIP DELAY COVERAGE** *Reimbursement for accommodation and traveling expenses if your trip is delayed more than 12 hours.*
- **EMERGENCY MEDICAL EXPENSE** *You will be reimbursed up to US\$10,000 in medical expenses for any illness or injury first occurring during your trip. In addition, expenses of up to US\$50,000 for emergency medical evacuation are covered. These are benefits that Medicare and many private insurance plans do not offer, and they are highly recommended for foreign travel.*
- **24-HOUR EMERGENCY HOTLINE ASSISTANCE** *Provides round-the-clock help worldwide for prescription refills, legal or medical referrals, lost tickets, cash transfer or passport assistance.*

CANCELLATION PROTECTION PLAN AND ADDITIONAL BAGGAGE PROTECTION

CPP STANDARD PLAN

Our Standard Cancellation Protection Plan (CPP Standard Plan) will allow you, for any reason, to provide written cancellation up to 24 hours prior to scheduled cruise or cruisetour departure and receive a refund equal to 80% of the applicable cancellation fee (90% if you purchased our CPP Platinum Plan). In addition, Holland America automatically assumes an additional us\$500 of liability for lost, damaged or delayed baggage of passengers who purchase the CPP Standard Plan, still subject, however, to the limitations in our baggage policies. For example, we do not cover losses while baggage is in the custody of airlines. The baggage policies of Holland America are explained in detail on page 117.

The CPP Standard Plan is not insurance; it provides no rights other than those explained above. For example, it does not protect double-triple-quad occupancy rates should one or more members of your party cancel, nor does it cover expenses or unused services due to trip interruption.

CPP PLATINUM PLAN

Our Platinum Cancellation Protection Plan (CPP Platinum Plan) enables you to supplement the CPP Standard Plan with insurance coverage and travel assistance services. The CPP Platinum Plan also increases the REFUND amount for cancellations made more than 24 hours prior to departure. In addition to the CPP Standard Plan benefits and the larger REFUNDS, which are provided by Holland America Line Inc., the CPP Platinum Plan provides you with the following insurance benefits:

- Trip Cancellation coverage provides protection if you must cancel for a covered reason during the 24 hours prior to scheduled departure. This coverage pays for forfeited, published, non-refundable payments for unused arrangements of the cruise or cruisetour portion of travel booked through Holland America (up to a maximum of us\$20,000).
- Trip Interruption coverage provides protection if your trip is interrupted after departure due to a covered reason. This coverage pays for forfeited, published, non-refundable payments for unused arrangements of the cruise or cruisetour portion of travel booked through Holland America and additional traveling expenses to return home (150% of your cruise/cruisetour cost, not to exceed us\$20,000).
- Trip Delay coverage provides reimbursement for reasonable additional accommodation and traveling expenses incurred to rejoin the trip in progress when you are delayed for more than 12 hours, due to covered reasons (up to a maximum of us\$1,000, accommodations subject to a daily limitation of us\$100).
- Emergency Medical Expense coverage pays up to us\$10,000 for medical, surgical and emergency dental care in the event you become sick or are accidentally injured while traveling; you must have first sought medical care during the trip. Benefits payable will not exceed the usual, customary and reasonable charges for similar services in the geographic area in which the services were rendered. Various expenses are excluded; for example, hearing aids, eyeglasses, contact lenses, treatment arising from alcohol or substance abuse are not covered.
- Emergency Assistance coverage pays up to us\$50,000 for emergency medical evacuation or transportation pre-approved and arranged by the insurer's designated assistance provider.

Trip Cancellation, Trip Interruption and Trip Delay coverages generally apply in the case of covered medical reasons and listed perils (such as bad weather) as stated in the Certificate of Insurance. The pre-existing medical conditions exclusion will be waived if the CPP Platinum Plan coverage is requested at time of booking and paid for at time of deposit. The CPP Platinum Plan does not cover amounts you pay for air travel or for other optional programs (such as pre-cruise hotels).

You will also receive the following 24-Hour Emergency Hotline Assistance Services, arranged by the CPP Platinum Plan administrator's designated provider: Emergency Prescription Refill Assistance, Medical Referral, Legal Referral, Emergency Cash Transfer, and Lost Tickets and Passport Assistance Services.

Important note: This is a summary of coverage. Please refer to the Description of 24-Hour Emergency Hotline Services and Certificate of Insurance in the CPP Platinum Plan pamphlet available from Holland America which contains the details of assistance services and insurance coverage, terms, conditions, exclusions and other applicable limitations. The CPP Platinum Plan is only available for U.S. residents. The CPP Standard and CPP Platinum plans are optional, must be paid at time of deposit and are non-refundable. The per-person, per-cruise costs for both plans are listed with the cruise fares. Insurance coverage is provided by either Monumental General Casualty Company or Stonebridge Casualty Insurance Company. The CPP Platinum Plan is administered by CSA Insurance Services. These companies are not affiliated with Holland America Line Inc.

A SMALL PRICE FOR PEACE OF MIND

Holland America's Cancellation Protection Plan (CPP), like home owners' insurance or a policy that covers jewelry or fine art, is designed to protect your vacation investment from loss — no matter what. And like other plans that protect objects of great value, it's a small price to pay for peace of mind. Be it illness, family matters, unforeseen work events — anything — CPP is your assurance that your vacation can be cancelled for any reason for a cash refund.

FREQUENTLY ASKED QUESTIONS

Are we covered under the CPP Standard Plan if a big business presentation comes up and we have to cancel our cruise?

Yes. You are entitled to an 80% cash refund under the CPP Standard Plan if you cancel for **any reason**, up to 24 hours prior to departure.

What about airfare? Is that also covered?

Yes. If you purchased Holland America's Fly Cruise Plan, your CPP Standard coverage refunds 80% of your airfare if you have to cancel up to 24 hours prior; 90% is refunded under the Platinum Plan.

If an emergency occurs during my trip, will I be able to see a doctor who speaks English?

If you have chosen the Platinum Plan, you'll have access to a 24-hour hotline whose staff will refer you to qualified local doctors who speak your language.

I had back surgery one year ago. Will your Platinum Plan refund the price of the cruise if my back goes out and I have to cut the trip short?

Yes, there is no exclusion for pre-existing conditions under the Platinum Plan when it is paid for — as it must be — at the time your trip deposit is made.

Smooth Air Travel

Connecting to your cruise.



Flight delays, diversions, cancellations — with Holland America's Fly Cruise Plan you have the resources of our entire air/sea staff behind you.

HOLLAND AMERICA'S FLY CRUISE PLAN

In these changing times, it's worth every dollar — and then some.

When your airfare is arranged through Holland America Line, you are automatically enrolled in our Fly Cruise Plan, a program which entitles you to a whole host of benefits:

- **FLIGHT DELAY ASSISTANCE** *If your flight is delayed, we'll make sure someone is at the airport to meet you and help you with your luggage.*
- **FLIGHT CANCELLATION ASSISTANCE** *If your flight is cancelled or a revised schedule no longer connects to the ship or tour, we will alter your ticket at no charge; if necessary, we'll even rebook on an alternate airline.*
- **TRANSFER SERVICE** *We include most transfers between airport and ship, ship and hotel, hotel and airport. Transfers between Anchorage and the ship in Seward can be arranged as follows (see page 90 for details):*
 - Motorcoach: US\$65 per person*
 - Alaska Cruisetrain: US\$99 per person*
 - Portage Glacier Cruise & Anchorage Overnight: US\$279 per person*
 - Kenai Fjords National Park Cruise & Anchorage Overnight: US\$349 per person*
- **CUSTOM TRAVEL** *Our AirPlus Service® allows guests to select which airlines they prefer, upgrade flight class, and/or travel to and from their (dis)embarkation port on dates other than those usually booked.*

AIRFARES/AIR TAXES/SURCHARGES

Airfares will be quoted at the time of booking. Quoted fares may not include Passenger Facility Charges assessed by airports (US\$3–\$27), segment taxes (US\$3–\$20), September 11 Security Fee (up to US\$10), international arrival and departure taxes and fees assessed in foreign countries (the amount of which may be charged in the currency of the foreign country and is subject to change), or new taxes which may be enacted after this brochure was published. Airport improvement fees are currently assessed

by the Vancouver Airport Authority (C\$5–\$15). At the time of booking, you will be informed of the air taxes and surcharges applicable to your ticket(s).

AIRPLUS SERVICE®

AirPlus Service is available for Fly Cruise guests who wish to customize their air travel. Popular options include:

- Scheduling your travel to allow for an extended stay either before or after your cruise
- Upgrading to First or Business class, subject to availability

- Choosing preferred airlines to gain credit for mileage programs, or because your plans require a certain flight or particular time
- Designating a different gateway city than the one closest to home

Written requests should be faxed to AirPlus Service at (206) 298-3008 or mailed to:

Holland America Line Inc.
Attn: AirPlus Service
300 Elliott Avenue West
Seattle, WA 98119

Requests should be submitted prior to final payment in order to assure proper consideration. All requests are subject to availability and are not guaranteed. If confirmation is possible, a US\$50 non-refundable service charge and additional airline costs incurred will be assessed. A service charge will be assessed for each additional request that is confirmed. **Confirmed requests to fly in early or fly out late forfeit the associated transfer.**

BOOK EARLY

The availability of the air rates that we have arranged may be limited. Therefore, it is advantageous for you to book your vacation as early as possible. We reserve the right to limit or close sales from cities without notice.

LIABILITY AND RELATION WITH AIRLINES

We reserve the right to use the carriers, routing, and fare structure of our choice, and to utilize commuter and/or charter air service without prior notice. As the airfares we use are based on capacity-controlled, promotional, and group fares, we may limit or close sales without prior notice at any time. If, due to any cause beyond our control, we are unable to arrange for air travel or the air travel we arrange is unavailable or otherwise fails to materialize, our liability will be limited to refunding the air add-on amount paid to us. We assume no liability for any acts or omissions of any airline, including, without

Mariner Society®

“Once aboard, never forgotten.” Our past guests are members of a distinguished travel group known as the Mariner Society. Membership is automatic and entitles you to special rewards and extra privileges like these. Whether you’ve cruised with us fifty times or just once, we’re honored to welcome you aboard again as a special and honored guest, a Mariner.

PREFERRED PRICING

- *Special Mariner fares (on select sailings), and even savings for relatives and friends*

SPECIAL EVENTS AND GIFTS

- *Mariner lapel pins, luggage tags, special pillow gifts*

- *Invitation to a Mariners-only champagne reception and awards ceremony, hosted by the Captain*

MARINER® MAGAZINE

- *Complimentary subscription to our travel magazine, featuring news and Mariner Society updates*

limitation, those involving cancellation of flights, schedule changes, re-routings, damage to or delay or loss of baggage, flight delays, equipment failures, accidents, pilot or other staff shortages, overbooking or computer errors. The liabilities and obligations of an airline to you, and your rights against an airline, are subject to any and all terms and conditions of the airline’s ticket and tariffs.

BAGGAGE

Baggage allowance is governed by airline regulations. Excess baggage charges are the responsibility of the guest. We assume no responsibility for loss, damage or delay while baggage is in the custody of airlines.

SEAT ASSIGNMENTS/SPECIAL REQUESTS

We cannot confirm seat assignment requests or requests for special meals or other special services not mentioned in this brochure. Your travel agent may assist with these arrangements once you receive your tickets. Some airlines or charter operators may not offer advance seat assignments. Guests traveling with other guests who originate from different cities or who request the Fly Cruise Plan at a later time may not receive routing on the same flights.

AIR SCHEDULE CHANGES

Due to late changes by airlines in their schedules, we recommend a phone call to your airline to reconfirm your flights just prior to travel. If airlines change their schedules after tickets are issued, we will adjust your itinerary or air carrier accordingly.

AIR CHANGES/REFUNDS

Changes to existing reservations initiated by guests will result in a rescheduling charge if the changes are made within 65 days of departure. Airline tickets are issued based on fares which are highly restrictive and often cannot be reissued or exchanged for another carrier or routing.

Once ticketed or anytime within 65 days of travel, a per-person fee (plus the amount of any airline-imposed cancellation charge) will be assessed for guests who delete the Fly Cruise Plan from their booking.

The maximum refund for unused air tickets will not exceed the air add-on paid to us. There are no partial refunds. Due to changing airline tariffs, your tickets may reflect fares higher or lower than our air add-on amounts. The difference is neither chargeable nor refundable.

OVERNIGHT HOTEL ACCOMMODATIONS

It may be necessary to overnight guests en route to or from their cruise due to airline schedules and/or availability. If necessary, the cost of hotel accommodations is not included in the air add-on amounts. Hotels will be selected by Holland America Line and may not be at the port of (dis)embarkation. Guests are responsible for meals and items of a personal nature.

An overnight in Anchorage is required for guests who disembark in Seward and are destined to points east of the Rockies on day of disembarkation.

For some packages, Fly Cruise guests may incur an additional airfare (or hotel) supplement due to a stopover.

TRANSFERS

A complimentary local transfer service between the Vancouver Airport and the ship (for Vancouver sailings) or the Seattle-Tacoma International Airport and the *ms Amsterdam* or the *ms Oosterdam* will be provided for the Fly Cruise guests whose flights arrive or depart on (dis)embarkation day only. This service operates between 10:30AM and 3:00PM for arrivals and from 9:00AM to 11:00AM for departures.

Express motorcoach service between Seattle and the pier in Vancouver may be substituted for air.

Transfers are available between Seward and Anchorage connecting to and from Holland America ships. This three-hour scenic excursion is US\$65 per person by motorcoach or US\$99 per person by Alaska Cruisetrain. See page 90 for more information.

CRUISE-ONLY GUESTS

Guests not participating in our Fly Cruise Plan are responsible for their own transfers between airport and ship (and vice versa). We recommend that you schedule a minimum of five hours in Anchorage and three in Seattle and Vancouver both at the beginning and end of your cruise to allow for transfers, customs clearance and airport security checks. Day-of-sailing transfers may be purchased in most cities by calling Holland America Line at 1-877-SAIL HAL.

NOTE: If you purchase air transportation independently from Holland America Line, you will be responsible for any and all expenses incurred when joining the vessel in progress.

SEATTLE-VANCOUVER MOTORCOACH

For guests not participating in our Fly Cruise Plan, special motorcoach service between Seattle and Vancouver is US\$50 one way. This service is available in each direction in connection with each arrival and sailing date. Advance reservations are required and should be made with your cruise or tour reservations. A snack is included.

NORTHBOUND:

Motorcoaches depart from Seattle-Tacoma International Airport from 10:00AM to 12:00PM and stop at the Seattle Sheraton Hotel in downtown Seattle prior to the 3½-hour scenic trip to the pier in Vancouver. All guests desiring transfer from the Sheraton must check in prior to 9:00AM on day of travel as space is limited.

SOUTHBOUND:

Motorcoaches leave the pier in Vancouver at approximately 10:30AM and take you directly to the Seattle-Tacoma International Airport. Limited service is also available to the Sheraton Hotel in downtown Seattle. En route time is approximately 3½ hours. This service can be subject to delays caused by customs, medical emergencies, etc. We strongly urge you to adhere to recommended connecting times.



AMTRAK® TRAIN TRAVEL

Travel by Amtrak and receive special discounts up to 25%* on travel between cities in the U.S. & Canada and select Holland America Line ports of embarkation. Simply book your cruise and call Amtrak at 1-800-USA-RAIL for train travel information and reservations.

* Restrictions apply.

Amtrak is a registered trademark and service mark of the National Railroad Passenger Corporation.

Before You Go

Helping you plan your cruise.



It is a privilege to welcome you on board our ships, and our sincere desire that you enjoy an extraordinary vacation. Here are answers to the questions we are frequently asked.

How much time do I need to allow for embarking and disembarking?

For arrivals and departures in all ports of (dis)embarkation, it is recommended that those guests not purchasing Holland America's Fly Cruise and Tour Plan allow adequate time for transfer between the airport and pier, customs inspections and airport security checks as noted below.

Port City	Arrival	Departure
Anchorage	5 hours	5 hours
Vancouver	3 hours	3 hours
Seattle	3 hours	3½ hours

Cost of Anchorage, Vancouver or Seattle overnight, due to airline schedules, is at guests' expense.

How do I obtain airport transfers if I don't participate in your Fly Cruise plan?

To provide Anchorage or Fairbanks airport transfers for cruisetour guests not participating in our Fly Cruise Plan, our Seattle office MUST be advised of their arriving or departing airline and flight numbers: fax (800) 628-4855. Transfers operate from airport to hotel from 10:00am to 10:00PM.

When may I embark the ship?

The *ms Zaandam*, *ms Volendam*, *ms Statendam*, *ms Veendam* and *ms Ryndam* depart Vancouver, BC at Canada Place, located at the foot of Burrard Street, at 5:00PM. Embarkation commences at 1:00PM. Guests are required to be on board at least one hour prior to sailing time.

For guests sailing on the *ms Statendam*, *ms Veendam* or *ms Ryndam* from/to Seward, transfer service between Anchorage and Seward is available at a rate of US\$65 per person. Guests may check in at the Egan Convention Center at 555 W. 5th Avenue in Anchorage on day of sailing between 8:00AM and 12:00 noon.

The *ms Amsterdam* and *ms Oosterdam* depart from Terminal 30 at 5:00PM. Embarkation commences at 12 noon. Guests are requested to be on board one hour prior to sailing time.

How can I host a bon voyage party?

For security reasons, Holland America Line has implemented a "no visitor" policy and regrets any disappointment this may cause. However, family and friends wishing you bon voyage may send a gift directly to your stateroom. You may host a party for fellow cruise guests, ordering champagne, canapés and cocktail set-ups delivered to your stateroom beforehand via your travel agent or by calling Ship Services at 1-800-541-1576.

How do I make dining room reservations?

Whatever your dining preferences — early or main sitting, for two or groupings of four, six or eight guests, with family or friends — Holland America Line will make every effort to honor your request. All dining requests should be made in advance of sailing through your travel agent and confirmed or waitlisted at the time of booking.

Upon embarkation you will find a confirmation card in your stateroom confirming your seating assignment and table number. If, for some reason, your dining request was not submitted before your cruise date, the Maître d' will assign you to the sitting that is available.

Normal meal hours in the main dining room are:

Breakfast	Open seating	8:00AM
Lunch	Open seating	12:30PM
Dinner	Early sitting	5:45PM
	Upper level of Dining Room	
	Early sitting	6:15PM
	Lower level of Dining Room	
	Main sitting	8:00PM
	Upper level of Dining Room	
	Main sitting	8:30PM
	Lower level of Dining Room	

Dining times subject to change depending on ship activities and port times.

Pinnacle Grill Dining Rooms

Our intimate, reservations-only Pinnacle Grill restaurants — a delicious alternative to the main Dining Room — are very popular. We recommend you make reservations early in your cruise or, in advance, through Holland America's Ship Services department.

Can you accommodate special diets?

We make every effort to assist special dietary requests, including vegetarian, fat-free, sugar- or salt-free, if advised at time of booking. Kosher, * gluten-free or special medical diets must be pre-ordered a minimum of 30 days prior to sailing.

* *Kosher meals are prepared off the ship in a kosher kitchen, frozen and brought to the table sealed in their original containers. There is no kosher kitchen on board.*

What provisions for children are made on board?

For infants, Holland America Line provides baby food, diapers, high chairs, booster chairs and cribs upon special request (30 days' notice) via your travel agent or by calling Ship Services at 1-800-541-1576. For our younger guests Holland America's Club HAL® program offers fully supervised activities, games, parties, menus and shore activities — broken out by ages 5–8, 9–12, and teens 13–17. KidZone and WaveRunner rooms on the *ms Oosterdam* offer separate children's computer and video game areas, a dance floor and outside play area.

Are shore excursions available?

Fishing for salmon, walking on a glacier and flightseeing are only a few of the many exciting shore excursions offered in most ports. You can pre-purchase excursions or make your arrangements when you board your ship. Your ambition dictates your agenda. We encourage you to book prior to sailing to avoid disappointment.

How do I arrange shore excursions?

The wide range of shore excursions Holland America Line offers may be previewed on our website at www.hollandamerica.com or in the shore excursion booklet included with your documents. You may also pre-purchase tours of your choice online or make arrangements with our Shore Excursion department once on board.

How do I pay for shipboard purchases?

Holland America ships sail with the tradition of a “cashless society.” Simply provide the Purser with your credit card at the beginning of your voyage, sign for your purchases, then settle your account with one convenient transaction at the end. Payment is accepted with American Express, VISA, MasterCard, Discover Card, cash or travelers' checks.

How can I be reached at sea?

You may easily make and receive calls in the privacy of your stateroom using our satellite communication telephones. Your documentation packet will contain detailed information, including the phone number for your ship at each specific location.

What provisions for single travelers are made on board?

Take advantage of our Single Partners Share Program whereby you may share a stateroom with another non-smoking guest of the same sex and pay only the per-person double occupancy rate — even if we are unable to find a partner for you.

What's included in the CruiseTour price?

- All transportation, as indicated in itineraries
- Hotel accommodations (shared basis)
- Sightseeing as indicated in itineraries
- Transfer of guests and luggage at all points during the tour (except the Vancouver and Seattle airports)
- Planning and tour operation charge

What's not included in the CruiseTour price?

- Tips for driver-guides and tour directors, hotel personnel, other persons rendering a purely personal service. Gratuities are recommended on a personal and voluntary basis.
- Air transportation, unless included in the itinerary, or the optional Fly Cruise and Tour Plan has been purchased.
- Meals, except while aboard cruise ships, in the air during meal times, lunch aboard the *mv Yukon Queen II* and where specifically indicated in the itinerary.

- Portage and tips at the Vancouver and Seattle airports.
- Transfers in Seattle or Vancouver, unless specified in itineraries.
- Sightseeing while in port on the cruise portion of tours, unless specifically noted.

Hotels

The best available hotels are used throughout each tour. Holland America Line reserves the right to substitute hotels of similar category. Single rooms at a supplementary charge may be requested at most points. Single rooms cannot be guaranteed at Denali or in the Arctic. If a single room is not available upon arrival, an appropriate refund will be made by the Seattle office through your booking travel agent. Triple rooms, when available, may contain either two beds and a rollaway or two double beds.

Extra Cost Provision

At tour destinations, weather may adversely affect flights. If, due to weather, you are required to spend an additional night, you will be responsible for your own hotel and meal costs. Neither the tour operator nor the airline will assume such additional expense.

Refunds

No refunds can be made on unused sightseeing tours or transfers when cancelled by the guest. All refunds for cancellations by Holland America Line will be made through booking travel agent for the value of the unused features.

Denali Sightseeing

Weather at Denali National Park may, at times, restrict the length of sightseeing tours. In this event, a refund will be made for the unused portion of the tour.

The McKinley Explorer railcars are pulled behind the Alaska Railroad passenger train. Although scheduled times are published for the Alaska Railroad trains, track conditions and other rail traffic may result in significant variations from the published schedule. Holland America has no control over this schedule, and meal times will be adjusted accordingly.

Details, Details

Important policies for your review.

RESERVATIONS

Travel agencies provide valuable service and counseling to prospective travelers. We encourage you to make your Holland America reservations with a travel agent who understands your individual needs. Travel agencies are not owned or controlled by Holland America Line. Your deposits and payments for Holland America's services are to be paid to the travel agency with which you made your reservations. Since accommodations are limited by the number of staterooms on each ship, reservations should be made as early as possible. Travel documents will be issued only if and when full payment has been received by Holland America Line from the travel agency. Refunds for cancelled or unused services will normally be made to the same travel agency on the basis of the amount actually received by Holland America Line less any applicable cancellation fees and charges. You are responsible for obtaining from your travel agency monies either retained by the agency or received by the agency from Holland America Line. For further information visit our website at www.hollandamerica.com or call 1-877-SAIL HAL. Guests under 21 years of age must be accompanied by a parent, guardian or chaperone who is at least 25 years old; one adult chaperone is required for every five people under 21.

DEPOSIT AND FINAL PAYMENT REQUIREMENTS

The per-person, per-cruise deposit requirements to secure reservations and Cancellation Protection Plan costs are listed with the cruise prices.

A deposit is required within 5 days of cruise booking. Cancellation Protection Plan, if desired, must be paid for at time of deposit; see Cancellation Protection Plan and Additional Baggage Protection for details (pages 110–111).

Final payment is due no later than 75 days prior to departure. In most cases, we are able to provide you with travel documents, including your cruise contract, approximately 30 days prior to departure. Travel documents, however, are issued only after final payment has been received by Holland America Line.

Travel agents should make checks payable and send to:

Holland America Line Paymaster Corporation
P.O. Box C34013
Seattle, WA 98124-1013
U.S.A.

Payment by American Express, VISA, MasterCard or Discover Card is also accepted.

For faster processing, please include a confirmation number on your check. Travel agents please note that MCOs will not be accepted.

UPGRADE POLICY

Holland America Line reserves the right to upgrade a guest or guests to more expensive category accommodations at no additional cost.

CHANGE CHARGES

Changing your itinerary after reservations have been made can result in loss of advantages gained by early planning. In addition, the results of last-minute changes may be disappointing. To cover administrative costs, a per-person charge will be made if you request a change in your travel arrangements after the final payment due date. Change charges are not assessed for stateroom upgrades or for the addition of services, unless air reservations are altered and/or travel documents must be reissued.

CANCELLATION POLICY

A full refund (except for amounts paid for CPP) will be made for written cancellations received by Holland America Line, 300 Elliott Avenue West, Seattle, WA 98119 **at least 76 days prior to the date on which you are to commence travel by air, rail, sea or otherwise.** Cancellation fees for guests who cancel after that date for any reason, including medical or family reasons, are subject to the following per-person cancellation fees:

75–46 days before commencing travel:
an amount equal to deposit requirement;

45–16 days before commencing travel:
50% of gross fare;

15 days or less before commencing travel:
100% of gross fare.

Given that the resale of cancelled space will likely result in a lost opportunity to sell other space, these fees are due regardless of resale. Fees incurred as a result of cancellation cannot be applied to future bookings. Refunds will normally be made to your travel agent. Travel agents may impose their own cancellation fees. Agency fees of any nature are a matter to be decided on solely by the agency and guests.

Name changes require the prior approval of Holland America Line and may not always be possible. Cruise contracts are nontransferable. Name changes and departure date changes are considered reservation cancellations and are subject to cancellation fees.

CRUISE FARES

Traveling with Holland America Line is one of the best vacation values around. Your cruise fare includes accommodations aboard an elegant Holland America cruise ship, most meals and entertainment on board ship and, where applicable, transfers between airport, hotel and ship. Not included, however, are items of a personal nature or optional programs or optional activities, such as alcoholic beverages, soft drinks, laundry and dry cleaning, shore excursions, medical, barber and beauty shop services. All fares are per person in U.S. dollars.

GRATUITY POLICY

Our crew works very hard to make sure that every aspect of your cruise meets the highest standards. Gratuities are the customary means of recognizing and showing appreciation for good service. To save guests the need to locate crew members and determine the appropriate gratuity amount, a gratuity of US\$10 per day is automatically added to each guest's shipboard account on a daily basis. If our service exceeds or fails to meet your expectations, you are free to adjust this amount at the end of the cruise. All gratuities are paid to the crew and represent an important part of their compensation. A 15% service charge is automatically added to bar charges and dining room wine purchases.

In terminals, airports, ports of call and on shore excursions, we suggest that you extend gratuities consistent with customary local practices.

FARES, NON-DISCOUNTABLE AMOUNTS, TAXES AND SURCHARGES

Holland America Line reserves the right not to honor any published prices that it determines were erroneous due to printing, electronic, or clerical error. Each cruise fare includes a "Non-Discountable Amount." That portion of the fare is neither commissionable to travel agents nor subject to reduction in the event of a percentage discount promotion, 2-for-1 promotion or otherwise. Fares quoted in this brochure are those in effect at the time of printing. If cost factors dictate the need for fare increases, Holland America Line may do so at any time prior to departure. Guests can cancel (without paying a cancellation fee) rather than accept a fare increase. This right does not apply to increases in Taxes or to surcharges, as described below. The term "Taxes" as used by Holland America Line refers to certain taxes, fees and charges imposed by governmental or quasi-governmental authorities, including port authorities, relating to any aspect of your cruise or tour. If governmental action results in any element of Taxes exceeding the estimates used by Holland America Line for purposes of preparing this brochure, we reserve the right to pass through the extra amount. Similarly, Holland America Line reserves the right to impose or pass through fuel surcharges, security surcharges or similar incidental surcharges. No right of cancellation exists under either of these circumstances.

GUESTS WITH DISABILITIES

We do not discriminate against persons on the basis of disability. We seek, to the extent feasible, to accommodate the needs of persons with disabilities. We have a limited number of staterooms designed for wheelchair access. Service animals are permitted on board ships if prior arrangements have been made. You need to be aware, however, that certain land and shore facilities may not be fully accessible to persons with disabilities. While Holland America Line endeavors to contract with companies which provide accessible services and facilities, we cannot guarantee that all services and facilities will be fully accessible. In limited situations where an individual with a disability would be unable to satisfy certain specified safety and other criteria, even when provided with appropriate auxiliary aids and services, we may find it necessary to ask the individual to make alternative travel arrangements. We must be notified of any special medical, physical or other requirements of passengers at the time of booking. Please contact our Access and Compliance Department at halw_access@hollandamerica.com or call 800-547-8493.

MEDICAL SERVICES / INFANTS / PREGNANCY

Each of our ships is equipped with limited medical facilities that are staffed by a physician and registered nurses. The physician is an independent contractor. There will be a fee charged for all medical services and medications obtained on board. If you become ill during the voyage and the physician is unable to care for your needs on board, you will be transferred to medical facilities on shore. If your condition will require that you have special medical apparatus or assistance on board, we must be made aware of that at time of booking in order to determine whether we can accommodate your needs. If you are using prescription drugs, please bring an adequate supply with you and keep them in your carry-on luggage. Due to the limited medical facilities on the ships, we will not accept reservations for infants 12 weeks or younger at time cruise commences, or women who will be 24 or more weeks pregnant at the time their cruise with Holland America Line concludes.

IMMIGRATION AND IMMUNIZATION

For cruises beginning and ending in U.S. ports, government-issued photo identification together with an original or certified copy of your U.S. or Canadian birth certificate or your naturalization certificate is acceptable. Non-U.S. citizens must have a valid passport and any necessary visas* Please verify carefully the existing identification requirements for your particular travel situation. In addition, non-U.S. citizens who have previously been admitted to the United States for permanent residence must carry their Permanent Resident Card (Form I-551), commonly known as a Green Card. You are also responsible for securing necessary visas and immunizations. Information on visas, if applicable, is provided to travel agents by Holland America Line. Information on visas may also be obtained by contacting Zierer Visa Service at 1-866-788-1100 or by sending an e-mail to hollandvisainfo@zvs.com. Guests are responsible for staying apprised of any changes. As to immunizations, please check with a travel medicine specialist or local health

department for specific recommendations and/or requirements. Additionally, you may find some helpful information on the U.S. Centers for Disease Control website at www.cdc.gov/travel or call toll free 1-877-FYI TRIP. Some countries have special requirements for minors (under 18) who are not traveling with both parents. Please discuss this with your travel agent.

** At the time of printing, many non-US/Canadian guests require a visa for Canada. The Canadian government will not allow those guests without proper documentation to remain on board while in a Canadian port. For updated information, please refer to the following website: <http://canada.gc.ca>. Guests without proper documentation will be denied boarding without compensation.*

BAGGAGE POLICY

Holland America Line will carry as baggage only your personal effects for your wearing, comfort or convenience during your travel with Holland America Line. Your baggage needs to be placed in securely constructed and locked suitcases or trunks. If your travel includes a land component, you are limited to two pieces of checked baggage and one overnight or light flight bag which must remain in your custody at all times.

Holland America Line does not assume any liability for loss of or damage to or delay of perishable items, medicine, liquor, cash, credit or debit cards, jewelry, gold, silver or similar valuables, securities, financial instruments, records or other valuable or business documents, computers, cellular telephones, cameras, hearing aids, electric wheelchairs, scooters, or other video or electronic equipment, binoculars, film, videotape, computer disks, audio disks, tapes or CDs. These items should not be left lying about the ship or your stateroom, nor should they be left unattended on other vessels, railcars or other vehicles or in hotels, nor placed in luggage other than the bag you carry with you. In addition, Holland America Line will not assume any liability for any loss of or damage to carry-on baggage left unattended on the ship or on other modes of transportation or in hotels. Holland America's ships provide, at no extra charge, either safe-deposit boxes in the ship's Front Office or stateroom safes. Certain hotels may also provide similar facilities. Your use of safe-deposit boxes, stateroom safes or similar facilities will not increase Holland America's liability as described below.

Holland America Line cannot be responsible for any loss, delay or damage that occurs before baggage comes into Holland America's actual custody when you begin your travel with us or after baggage leaves Holland America's actual custody at the end of your travel with us. In particular, please note that we assume no responsibility for loss, damage or delay while baggage is in the custody of airlines.

If Holland America Line, due to any cause whatsoever, is liable for loss of, damage to or delay of your property, the amount of Holland America's liability will not exceed us\$100 (us\$600 for guests who have purchased Cancellation Protection Plan) unless you have specified to Holland America Line in writing the true value of your property and paid to Holland America Line before departure 1% of the value in excess of us\$100

or us\$600, as applicable. In that event, Holland America Line's liability will be limited to the amount so specified.

RESPONSIBILITY

The *ms Oosterdam*, *ms Amsterdam*, *ms Volendam* and *ms Zaandam* are owned by HAL Antillen N.V. and chartered to Holland America Line N.V. The *ms Statendam* and *ms Ryndam* are owned by HAL Nederland N.V. and chartered to Holland America Line N.V. The *ms Veendam* is owned by Wind Surf Limited and chartered to HAL Cruises Limited. All of these entities are affiliates of Holland America Line Inc. Transportation aboard the ship is provided solely by the Shipowners and Charterers and pursuant to the Cruise Contract that you will receive prior to embarkation. A copy of the form of cruise contract will be provided upon request or can be viewed on our website: www.hollandamerica.com. Please note that the contract includes a clause specifying certain courts in the State of Washington as the exclusive forum for resolving disputes.

Non-Holland America Services (such as airlines and ground carriers, shore excursions, restaurants, air ambulance, hotels and shoreside physicians) are generally performed by independent contractors. These Non-Holland America Services are solely at your risk and subject to the terms or arrangements made by you or on your behalf with the independent contractor. We assume no responsibility with respect to these Non-Holland America Services (including cancellation, delay, injury, death or damage to property) even though we may collect monies or make bookings.

Situations may arise which, in our opinion, make it necessary for us to cancel, advance or postpone a scheduled departure, change itineraries or make substitutions involving hotels, restaurants, ports of call, other travel components, vessels or other modes of transportation. In that event, we do not assume responsibility or liability for any resulting losses, expenses or inconvenience. Your full cruise fare will be refunded, however, if the cruise is cancelled prior to initial embarkation. We are not required to make refunds once travel commences regardless of the reason for guests being unable to complete their travel.

SHIPS' REGISTRY

The *ms Oosterdam*, *ms Amsterdam*, *ms Zaandam*, *ms Volendam*, *ms Statendam* and *ms Ryndam* are registered in The Netherlands; *ms Veendam* in the Bahamas. Holland America Line has registered trademarks in the United States and various foreign countries for the names and phrases "Holland America," "Holland America Line," "Westours," "A Tradition of Excellence," "AirPlus Service," "Oceans Apart," "Club HAL," "Wayfarer," "Westfarer," "Seafarer," "Sunfarer," "Eastfarer," and "The World In Your Hands," as well as for the modern and antique ship design logo.

Should you need to contact Holland America Line prior to sailing, please use this address:

Holland America Line Inc.
300 Elliott Avenue West
Seattle, Washington 98119
U.S.A.

HOLLAND AMERICA LINE IS A PROUD MEMBER OF



The five-star sophistication of Holland America Line is one of the distinctive cruising styles available through World's Leading Cruise Lines. Each of our members excels in a particular style of cruise vacationing. In addition to Holland America Line, we offer the contemporary sparkle of Carnival Cruise Lines, the affordable luxury of Princess Cruises, the classic British tradition of Cunard Line, the Italian charm of Costa Cruises, the casual elegance of Windstar Cruises and the indulgent intimacy of The Yachts of Seabourn. Individual styles, individual ships, sailing with a shared commitment to excellence.

And only the members of World's Leading Cruise Lines can offer excellent values through Vacation Interchange Privileges®. If you have previously cruised on any of our member lines, VIP entitles you to sail Holland America Line for your next vacation and receive Holland America Line past-guest cruise fare savings when you book. With World's Leading Cruise Lines, you're sure to choose the vacation experience that best fits your lifestyle.

To find out more, visit www.worldsleadingcruiselines.com



Sail on any member of World's Leading Cruise Lines and you'll be entitled to certain Past Guest cruise fare savings currently being extended by any of our lines to their past guests.

*Call your travel agent or 1-877-SAIL HAL, ext. 54
or visit www.hollandamerica.com.*



**SPACIOUS, ELEGANT SHIPS • GRACIOUS, UNOBTRUSIVE SERVICE
WORLDWIDE ITINERARIES • EXTENSIVE ACTIVITIES AND
ENRICHMENT PROGRAMS • SOPHISTICATED FIVE-STAR DINING**