

DOLPHIN DECK
Staterooms 1800–1956
90 ft. from bow to
Staterooms 1800 & 1801.

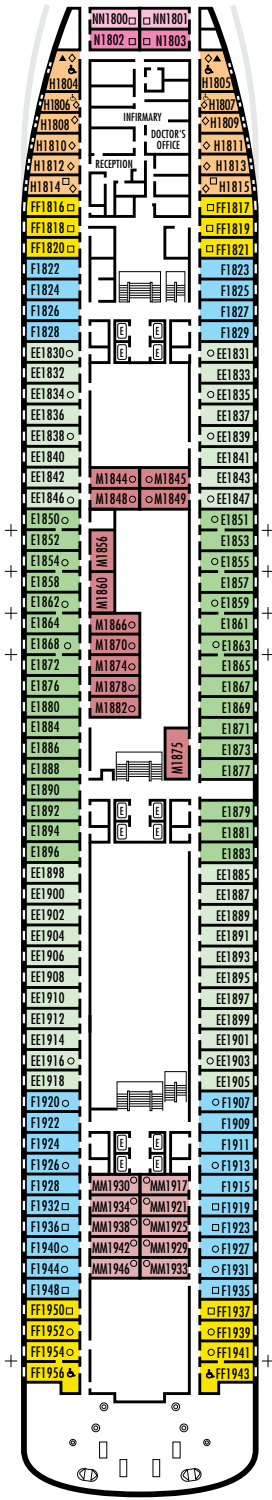

52 ft. to stern from
Staterooms 1943 & 1956.

MAIN DECK
Staterooms 2500–2711
103 ft. from bow to
Staterooms 2500 & 2501.

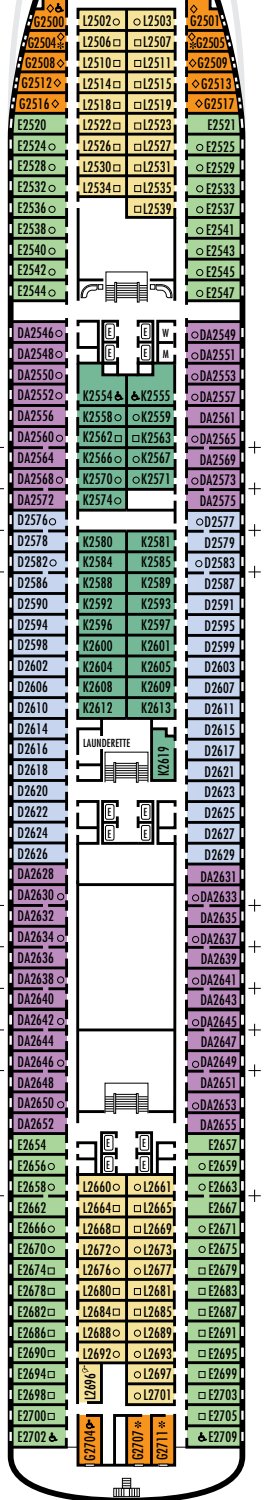

16 ft. to stern from
Staterooms 2704, 2707 & 2711.

LOWER PROMENADE DECK
Staterooms 3300–3439
118 ft. from bow to
Staterooms 3300 & 3301.

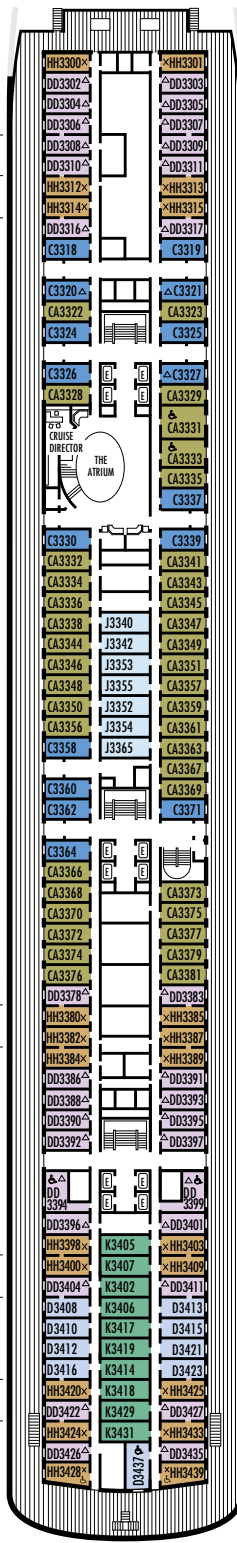

21 ft. to stern from
Staterooms 3428 & 3439.

PROMENADE DECK

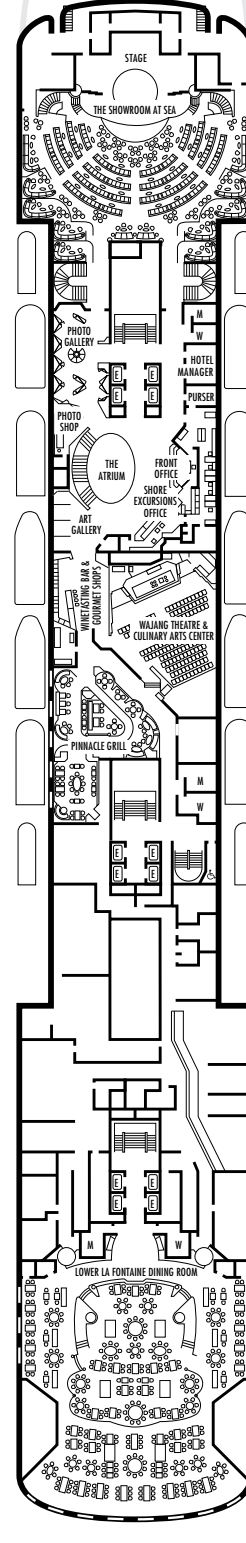

UPPER PROMENADE DECK

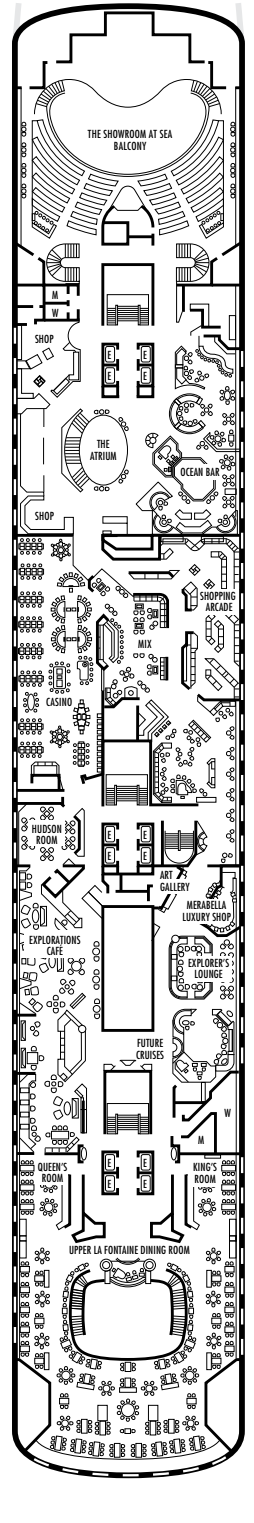

STATEROOM SYMBOL LEGEND

- * Shower only
- Bathtub & shower
- ▲ 2 lower beds
- Triple (2 lower beds, 1 sofa bed)
- Quad (2 lower beds, 1 sofa bed, 1 upper)
- △ Partial sea view
- ✕ Fully obstructed view

- + Connecting rooms
- ◇ These staterooms have portholes instead of windows
- ♿ Staterooms S7041 & S7040 are wheelchair accessible with bathtub & shower. Staterooms A7061, A6223, CQ6104, HH3439, D3437, HH3428, DD3399, DD3394, CA3333, CA3331, E2709, G2704, E2702, L2696, K2555, K2554, G2500, FF1956, FF1943, H1807, H1806, H1805, H1804 are wheelchair accessible, shower only.

SHIP SPECIFICATIONS & FACILITIES

- 1,404 Guests
- 59,885 Gross Tons
- 781 Feet Long
- Automatic Stabilizers
- 10 Guest Decks
- 12 Guest Elevators
- 4 Restaurants
- 2 Outdoor Swimming Pools (one with sliding glass roof)
- Spa & Salon
- Fitness Center
- Movie Theatre
- Suite Lounge
- Duty-free Shops
- Internet Center
- Library
- Casino
- Practice Tennis Court
- Basketball Court

VERANDAH DECK
Staterooms 6100–6240
138 ft. from bow to
Staterooms 6100 & 6102.

NAVIGATION DECK
Staterooms 7001–7076
226 ft. from bow to
Staterooms 7001 & 7002.

LIDO DECK

SPORTS DECK

ms Rotterdam

DECK PLANS & STATEROOMS

The deck plans are color-coded by category of stateroom, and the category letter precedes the stateroom number in each room. All staterooms are equipped with flat-panel television, DVD player, telephone and multi-channel music.

Important Note: Not all staterooms within each category have the same furniture configuration and/or facilities. Appropriate symbols within the rooms on the deck plans describe differences from the stateroom descriptions below.

VERANDAH SUITES

PS

Pinnacle Suites: (Penthouse Verandah Suites) Bedroom with 1 king-size bed, oversize whirlpool bath & shower, living room, dining room, dressing room, private verandah, pantry, 1 sofa bed for 2 persons, mini-bar, refrigerator, guest toilet, floor-to-ceiling windows.

S

Neptune Suites: (Deluxe Verandah Suites) 2 lower beds convertible to 1 king-size bed, whirlpool bath & shower, large sitting area, dressing room, private verandah, 1 sofa bed for 2 persons, mini-bar, refrigerator, floor-to-ceiling windows.

A **BQ*** **B** **BB** **BC**

Vista Suites: (Verandah Suites) 2 lower beds convertible to 1 queen-size bed, whirlpool bath & shower, sitting area, private verandah, mini-bar, refrigerator, floor-to-ceiling windows.

OCEAN-VIEW STATEROOMS

CA

Lanai: 2 lower beds convertible to 1 queen-size bed, bathtub & shower. Sliding glass doors lead onto the walk-around Lower Promenade Deck.

CQ* **C** **D** **DA** **DD**

E **EE** **F** **FF** **G**

H

Large: 2 lower beds convertible to 1 queen-size bed, bathtub & shower. All DD-category staterooms have partial sea views.

HH

Large: 2 lower beds convertible to 1 queen-size bed, bathtub & shower. All HH-category staterooms have fully obstructed views.

INTERIOR STATEROOMS

I **J** **K** **L** **M**

MM

Large: 2 lower beds convertible to 1 queen-size bed, shower.

N **NN**

Standard: 2 lower beds convertible to 1 queen-size bed, shower.

▼ Spa Suites and Staterooms. Opt for the serenity of a Spa Suite or Stateroom, featuring modern spa amenities.

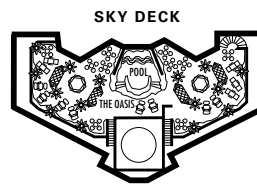
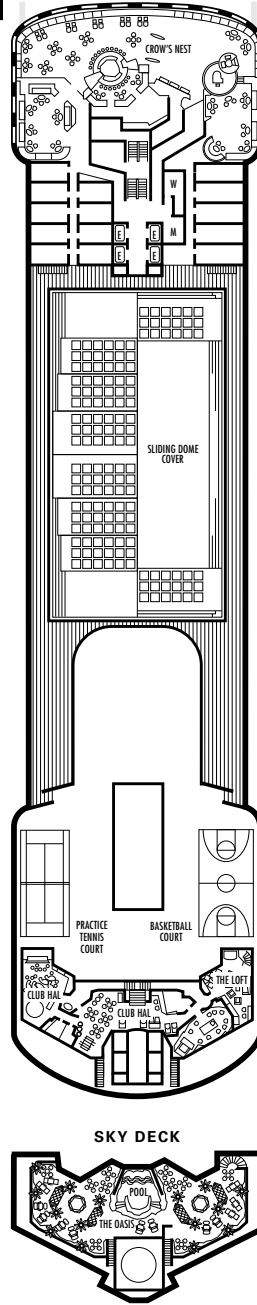
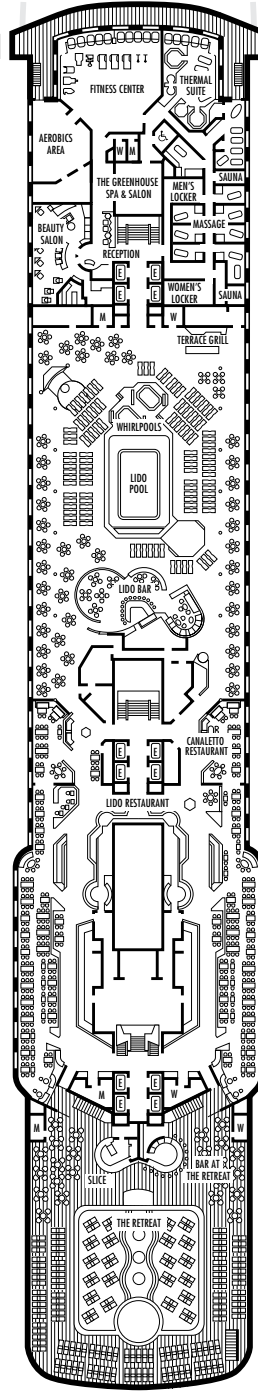
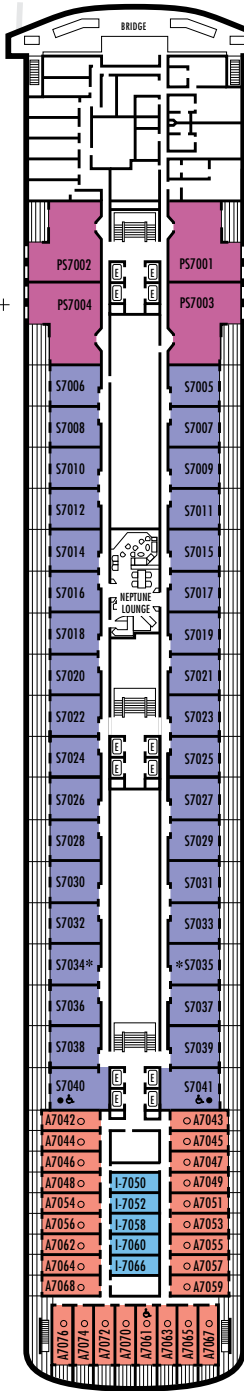
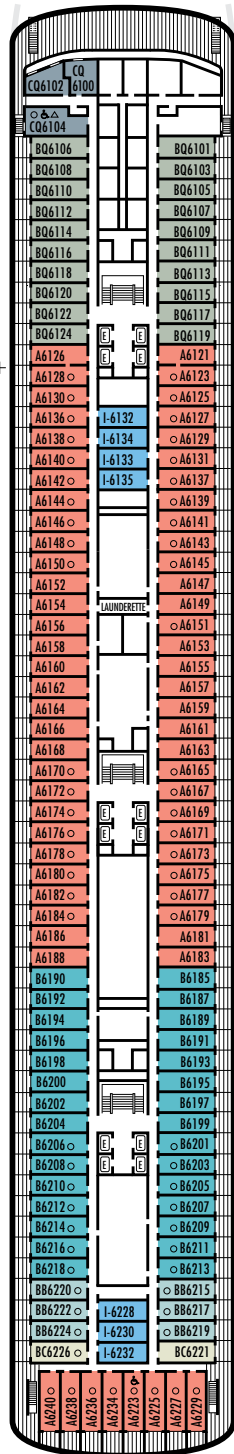

8 ft. to stern from
Staterooms 6223, 6225, 6227,
6229, 6234, 6236, 6238 & 6240.

8 ft. to stern from
Staterooms 7061, 7063, 7065,
7067, 7070, 7072, 7074 & 7076.

